LINCOLN COUNTY PUBLIC LIBRARY
306 WEST MAIN STREET
LINCOLNTON, NC 28092

LINCOLN COUNTY PUBLIC LIBRARY
306 WEST MAIN STREET
LINCOLNTON, NC 28092

Digitized by the Internet Archive
in 2013

http://archive.org/details/pineburr1952linc

1 9 5 2

PINE BURR

PUBLISHED BY THE SENIOR CLASS
LINCOLNTON HIGH SCHOOL, LINCOLNTON, N. C.

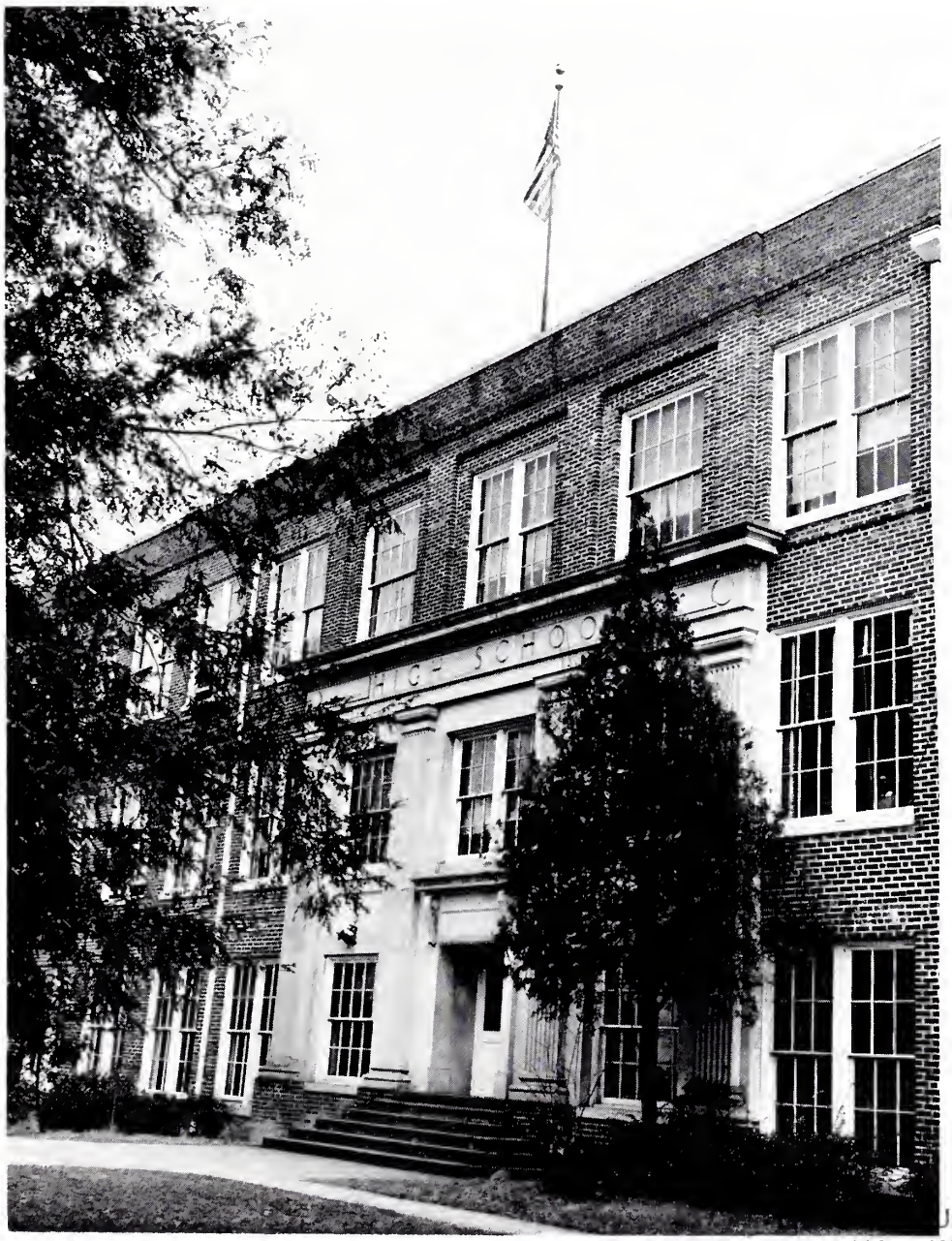

UNTY PUBLIC LIBRARY
306 WEST MAIN STREET
LINCOLNTON, NC 28092

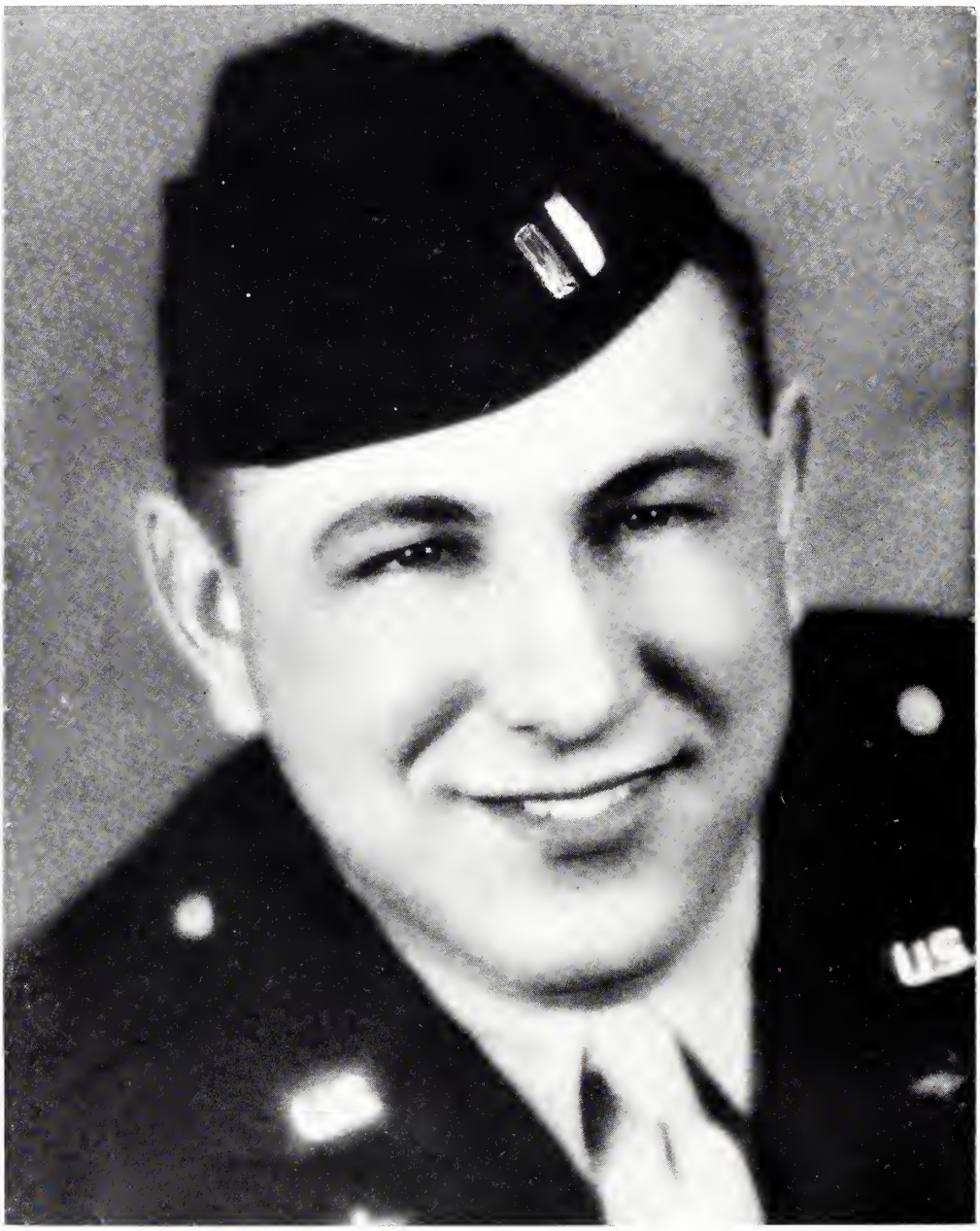

DEDICATION

In appreciation of his helping mold championship athletic teams, of his teaching, of his character, and now for serving loyally in the Armed Forces, we, the Senior Class of Lincolnton High School, do affectionately dedicate the 1952 edition of the PINE BURR to ROY H. TURBYFILL.

SCHOOL BOARD

Mr. B. J. Ramsaur
Chairman

Dr. A. M. Cornwell

Mr. J. H. Heafner

Mr. M. L. Huggins

Dr. I. R. Self

Superintendent
Mr. S. R. Lowder, A.B., M.A.
University of North Carolina

Principal
Mr. F. D. Kiser, A.B.
Lenoir Rhyne College

Secretary
Miss Frances Killian

Supervisor
Mrs. M. S. Beam, A.B.
Converse College

Piano
Miss Louise Wetmore
Lenoir Rhyne College, Queens College,
Juilliard School of Music

Librarian
Miss Helen Stroupe
A.B., B.L.S.
Queens College, Emory University

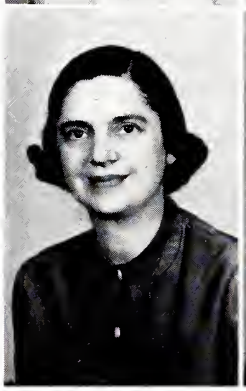

ADMINISTRATION

F A C U L T Y

Mrs. John Bangle, A.B. . . . . *English*
Lenoir Rhyne College

Mrs. W. H. Blanton, Jr., A.B. *Social Sciences*
Hollins College

Miss Mary A. Cromartie, A.B. *Mathematics*
Brenau College

Miss Sarah Daniel, B.S. *Home Economics*
Queens College

Miss Eva Farr, A.B., M.A. *Eighth Grade*
University of Georgia

Mrs. Joe Goodson, A.B. . . . . *English*
Greensboro College

Mr. Jack Hoyle, A.B., M.A., *Biology*
University of North Carolina

Miss Mary Sue Kiser, A.B. *Commercial*
Lenoir Rhyne College

Miss Margaret McKinney, A.B. *French*
East Carolina Teachers College

Mr. James F. Moore, A.B. . . . . *Band*
University of North Carolina

Miss Evelyn Nixon B.S. *Eighth Grade*
Appalachian State Teachers College

Mrs. E. G. Ramsaur, A.B. . . *English*
Bessie Tift College, University of Georgia

Mr. Charles Ramsaur, A.B., *History*
Davidson College

Mr. Flake W. Reid, B.S., M.A. *Physical Education*
Appalachian State Teachers College
Peabody College

Miss Carrie Roseman, A.B. *Commercial Courses*
Catawba College

Miss Katharine Rhyne, A.B., M.A. *Glee Club*
Lenoir Rhyne College, Columbia University

Miss Maude Sadler, A.B. *Mathematics*
Winthrop College

Mr. Curtis R. Sharpe, B.S. *General Science*
Wake Forest College

Mr. A. J. Smith, B.S. . . . *Agriculture*
N. C. State College

Mrs. Charles Smith, A.B. *Mathematics*
Agnes Scott College

Mrs. Margurite Thompson, A.B. *English*
Catawba College

Mr. A. M. Troiano, A.B. . . . . *Civics*
Lenoir Rhyne College

Miss Mary Whisonant, B.S., *English*
Erskine College

Miss Sarah Yoder, B.S., *Eighth Grade*
Western Carolina Teachers College

Betty Ballard

PINE BURR STAFF

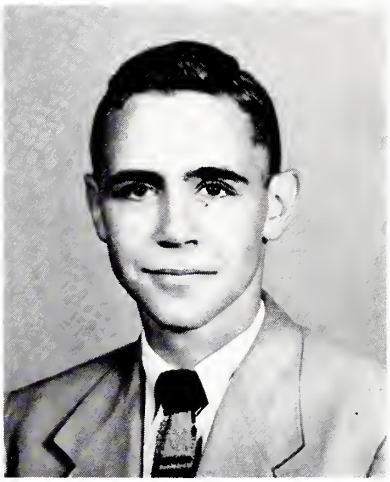

Don Keyt

Betty Ballard ..... *Editor-in-Chief*
Don Keyt ..... *Advertising Manager*
Nancy Cronland .... *Assistant Advertising Manager*
Sue Smith ..... *Advertising Staff*
Jim Stamey ..... *Advertising Staff*
Elizabeth Love ..... *Advertising Staff*
Barbara Love ..... *Advertising Staff*
Barbara Daves ..... *Advertising Staff*
Garlene Seagle ..... *Advertising Staff*
Tommy Keever ..... *Circulation Manager*
Mary Hoffman ..... *Assistant Circulation Manager*
Jim Ramseur ..... *Photographic Manager*
Hugh Peeler ..... *Sports Editor*
Miss Stroupe ..... *Adviser*

CLASSES

Terry Baxter

SENIOR CLASS

MASCOTS

Pamela Lemond

OFFICERS

Rachel Shelton ..... *President*
La Verne Lockman ..... *Vice-President*
Jim Stamey ..... *Secretary-Treasurer*
La Verne Lockman ..... *Prophet*
Carolyn Burgess ..... *Poet*
Max Saunders ..... *Lawyer*
Tom Rudisill ..... *Historian*

SENIORS

NORMA DEE AUTON

"Pep in her fingers, pep in her toes,
Thus she will make mischief wherever she goes."
Bible Club; Bibliophiles; *Wolf* Staff; Student Association.

NELLIE SUE AVERY

"True to her word, her work and her friends."

VALDA SUE BABB

"I will pack all my troubles in the bottom of my heart, sit on the lid and smile."
Band; Glee Club; *Wolf* Staff; Bible Club.

BOBBY BAKER

"He is what he is and we like him that way."
Football.

GROVER BAKER

"I have sense enough, but it always came too late."
Tarboro High School; Band.

BETTY LEE BALLARD

"Her smile shows her happiness, her friends her popularity."
French Club; Bibliophiles, Secretary and Treasurer; Home Economics Club, President; Student Association; Editor-in-Chief Pine Burr; Co-Editor *Wolf*; National Honor Society; Superlatives.

MOLLY RAMONA BALLARD

"Smiling face and hair of gold, charming personality and grace untold."
Student Association; Basketball; National Honor Society, Secretary and Treasurer; Marshal; Cheerleader; Superlative.

BILLY BAXTER

"Do your best and let others do the rest."
Student Association; F.F.A.

BETTY JEAN BEAL

"She was ever fair, but never proud."
Home Economics Club; Glee Club.

PHYLLIS MARIAN BEATTIE

"Smile and the world smiles with you, giggle and teachers stay with you."
National Honor Society; Marshal; Music Club; Glee Club.

BETTY RUTH BIGGERSTAFF

"She lends her ears to many, her tongue to few."
Home Economics Club; Latin Club.

FREEDA MARLENE BOST

"A good sportsman she, doth with her whole heart play the game."
Basketball; Home Economics Club; Glee Club.

RUTH ANGELINE BRADSHAW

"She was a friend to all, but she loved only one."
Glee Club; Home Economics Club.

HARRY AUSTIN BRADSHAW

"A good disposition is a foundation for a happy life."
Bus Driver; F.F.A.

WALTER BROOME

"Not too sober, very gay; a true good fellow in every way."
Football; Baseball; Band.

ALENE BROWN

"Quiet in appearance with motives unknown."

NANCY CAROLYN BUFF

"She is little, she is wise, she's a terror for her size."
National Honor Society; Music Club; Bible Club; May Court; Marshal.

CAROLYN JANE BURGESS

"It is better to wear out in mischief than to rust out in being solemn."
Bible Club; French Club; Glee Club; *Wolf* Staff; Pine Burr Staff; Home Economics Club; Dramatics Club; Flag Bearer.

SENIORS

BARBARA ANN BYERS

"Much worth and no madness, all good and no badness."
Glee Club; Band; Home Economics Club; Bibliophiles; Music Club.

BETTY MAE BYERS

"A teacher in the making, all other things forsaking."
Home Economics Club; Bibliophiles.

JOYCE BYERS

"Rare compound of quality, noble and true,
With plenty of good sense and humor too."
Wolf Staff; French Club; Marshal; National Honor Society; Latin Club.

BOB EUGENE CAMPBELL

"A witty tongue and a ready will, whatever you want he can fill the bill."

MACK CANIPE

"King of good fellows we shall crown him today, and hope that he always shall remain that way."
Football; Baseball; Basketball.

JIMMY CARPENTER

"Work may make you stronger, but take it easy in life and you will live longer."
Football, Basketball; Baseball; Bible Club; French Club; Student Association.

SHIRLEY MAE CARPENTER

"Why worry? Life is too short!"
Glee Club; Home Economics Club; Bibliophiles.

PASQUALA GRAY CASKEY

"She's no foe to any man, but she can talk to beat the band."
Home Economics Club; *Wolf* Staff; Bibliophiles.

MARGARET CLINE

"She dwells in a world of music—to her it is an art."
Junior Play; Music Club; French Club; Latin Club; Girls' State; *Wolf* Staff; Band; Glee Club; Dramatics Club; Marshal.

BOB CLONINGER

"A true friend and an honest worker are never forgotten."

MARTHA BEATRICE COFFEY

"Her gentle speech, her modest ways, shall leave us to award the praise."
Bible Club; Student Association.

PAUL NATHAN CONNER

"Women prefer blonds!"
French Club; Bible Club; Football; Baseball; Junior Play; Band.

PHYLIS ANN CONNER

"A girl whom all will love and trust."
Glee Club; Home Economics Club, President.

SUE JANE CONNER

"To know her is to love her."
Latin Club; Home Economics Club; Marshal; National Honor Society.

NANCY LEE CRONLAND

"We're glad she's here and we like her heaps,
She's in our memory, and she's there for keeps."
Student Association; Band; National Honor Society; Marshal; PINE BURR Staff.

BETTY BROWN CROTTS

"She is as good as she is fair."
Bible Club.

MARILYN ADELE CROWELL

"With gracious manners, good and kind,
A girl like her is hard to find."
Band; Glee Club; French Club; Junior Play; Dramatics Club.

BARBARA ANNE DAVES

"So tiny in stature, with hair all a-curl,
They think she's a flirt, but a real dandy girl."
Wolf Staff; Junior Play; Junior Class Secretary and Treasurer; French Club; Bibliophiles; May Court; PINE BURR Staff; Greensboro High School.

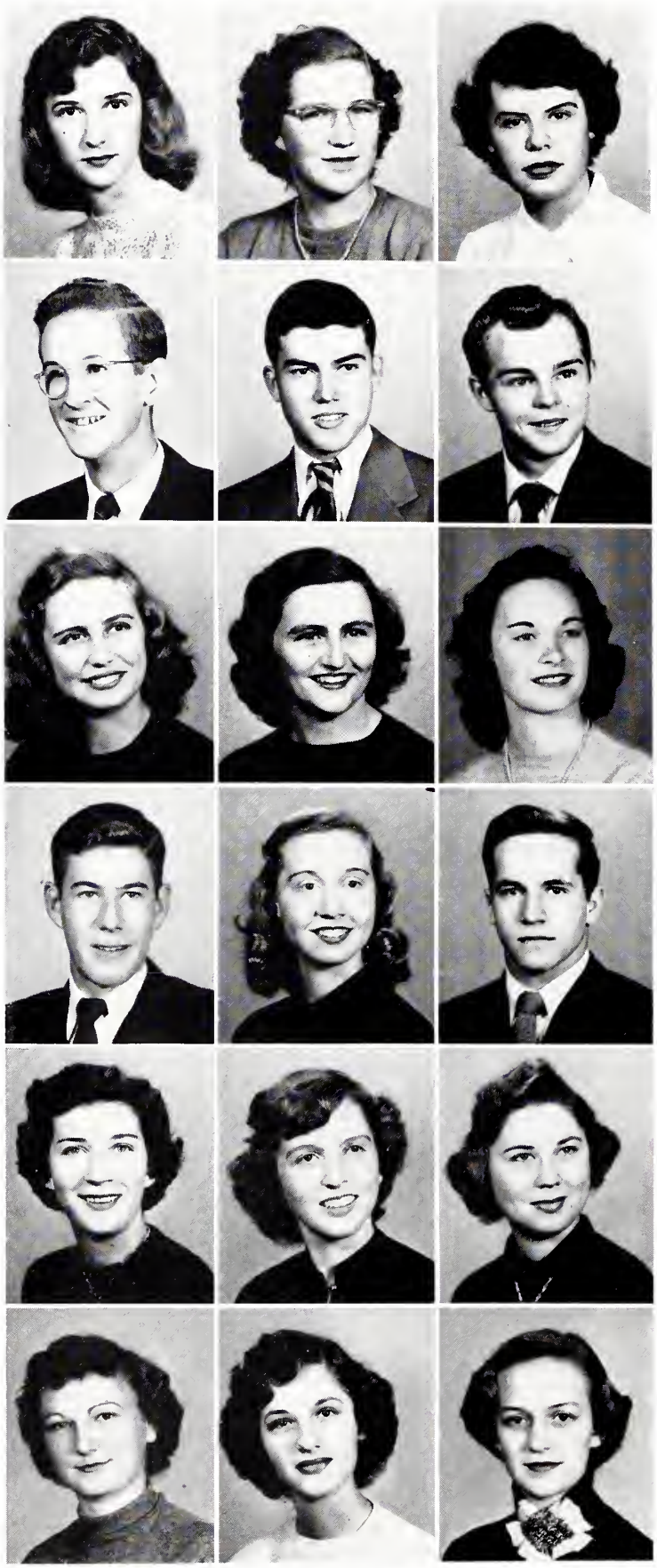

SENIORS

CAROLYN ELEEN DRUM

"You'll always find her true and just,
A girl whom all can love and trust."
Glee Club; French Club; Junior Play; Student Association; Music Club.

BILLY JOE EAKER

"My only books were women's looks and folly's all they taught me."
Football; Football Manager; Ninth Grade President.

LESTER FRANKLIN EAKER

"What care I, when I can be at rest, kill time and take life at its best?"
Football.

DORIS REBECCA ELLIS

"You know I say just what I think, and nothing more or less."
Home Economics Club.

GILDA ANN ELMORE

"Worry and I have never met."
French Club; Basketball; *Wolf* Staff; Junior Play.

MAX ARVEL ELMORE

"Men are born with two eyes but with one tongue in order that they should see twice as much as they say."
Football.

NANCY ELIZABETH EUREY

"She lives content and envies none, not even a monarch on his throne."
French Club; Home Economics Club.

BARBARA ANN FORTENBERRY

"Noisy, noisy girl, but we love her just the same."
Home Economics Club; French Club, Glee Club; Basketball.

DAVID RAY GARRISON

"Never trouble trouble till trouble troubles you."
Band; French Club; Superlative.

DALE S. GOINS

"Any fool can go to bed, but it takes a man to get up."

JOE GOODE

"This is a world where nothing is had for nothing."
French Club; Bible Club.

DAVID GOODSON

"I am not only handsome, but I declare I have a distinguished look."
French Club; *Wolf* Staff; Key Club, President; Basketball; Student Government, Vice President; Cheerleader.

GRACE MARIE GOODSON

"Sweetness and patience crown this gentle maid."
Home Economics Club; French Club; National Honor Society; Marshal, Bibliophiles.

RAYMOND L. GRAHAM, JR.

"Here stands the profile of a mighty man."
Band; Key Club; Marshal; Band Student Director and Librarian.

FRANCES ETRULA GREGORY

"A merry heart maketh a cheerful countenance."
Basketball; Band; Glee Club; French Club; Marshal; Glee Club.

ERMINTRUDE GRIGG

"Where hearts are true, few words will do."
Home Economics Club; Bible Club.

LOUISE GRIGG

"Let come what may, I'll do my best."
Home Economics Club.

PATRICIA ANN GRIGG

"Ever loyal, ever true, to whatever she has to do."
French Club; Flag Bearer; Glee Club

SENIORS

GERALDINE HART

"She doesn't say much, but we're awfully glad she's one of us."
French Club; Home Economics Club.

VIRGINIA CARRIE PRUE HEAVNER

"Silence is golden, so this fair maiden ranks among the tops in our hearts."
Wolf Staff; Marshal; Home Economics Club; Union High School.

HOWARD HEFNER

"Full of fun and mischief too,
Doing things he shouldn't do."
French Club, Treasurer; *Wolf* Staff; Student Association; Band; Junior Play; Bible Club.

BETTY JEAN HELMS

"Quiet, gentle, sedate, and calm."
Home Economics Club; Glee Club.

NEAL GARDNER HELMS

"Oak trees from little acorns grow, what care I if I grow slow."
Band; Student Association.

MARY ELIZABETH HOFFMAN

"Original wit and heart of gold,
Charming personality and beauty enfold."
Music Club; *Wolf* Staff; Glee Club; Junior Play; Marshal; PINE BURR Staff; Girls' State.

JO ANN HOKE

"Always fair and never proud, had tongue at will and never loud."
Bible Club; Home Economics Club.

PATTY SUE HOVIS

"A girl that's friendly, one that's gay,
One that you can love from day to day."
Marshal; Home Economics Club; *Wolf* Staff; Latin Club.

RUBY LEE HOYLE

"Her ways are true, her conduct blemeless, her friendship everlasting."
Student Association; Bibliophiles, Vice-President; *Wolf* Staff; French Club, Marshal; Home Economics Club.

LUCY MARCENE HUSS

"A smile for all, a greeting glad,
A lovable, jolly way she had."
Home Economics Club; Basketball, Bible Club; Marshal; *Wolf* Staff; Latin Club.

MARCELLA JOHNSON

"The world looks better from behind a smile."
Bible Club.

DAVID F. KEENER

"Oh, why should life all labor be?"

GLENDA DEANE KEENER

"A witty tongue, and laughter at will,
Whatever you want she'll fill the bill."
Wolf Staff; Basketball; Home Economics Club; Junior Play.

SHIRLEY IRENE KEENER

"Of all the joys, from here I recall,
Being in love is the best of all."
National Honor Society; Marshal; Student Association; *Wolf* Staff.

ZEB THOMAS KEEVER

"Loyal hearted, handsome and kind,
Never a nobler boy you'll find."
Key Club; PINE BURR Staff; Boys' State; Marshal; Student Association; National Honor Society, Vice-President; Band; Junior Play; Superlative.

DONALD LEE KEYT

"An intelligent and good-looking boy,
Who doth fill the girls' hearts with joy."
French Club; PINE BURR Staff; Bristol, Virginia, High School.

JOHN HARMON LACKEY

"I'm the man to fulfill your task."
Bible Club; Band; Latin Club.

PAUL L. LAIL

"He who with girls named Sue would thrive,
Must either learn to neck or drive."
Football.

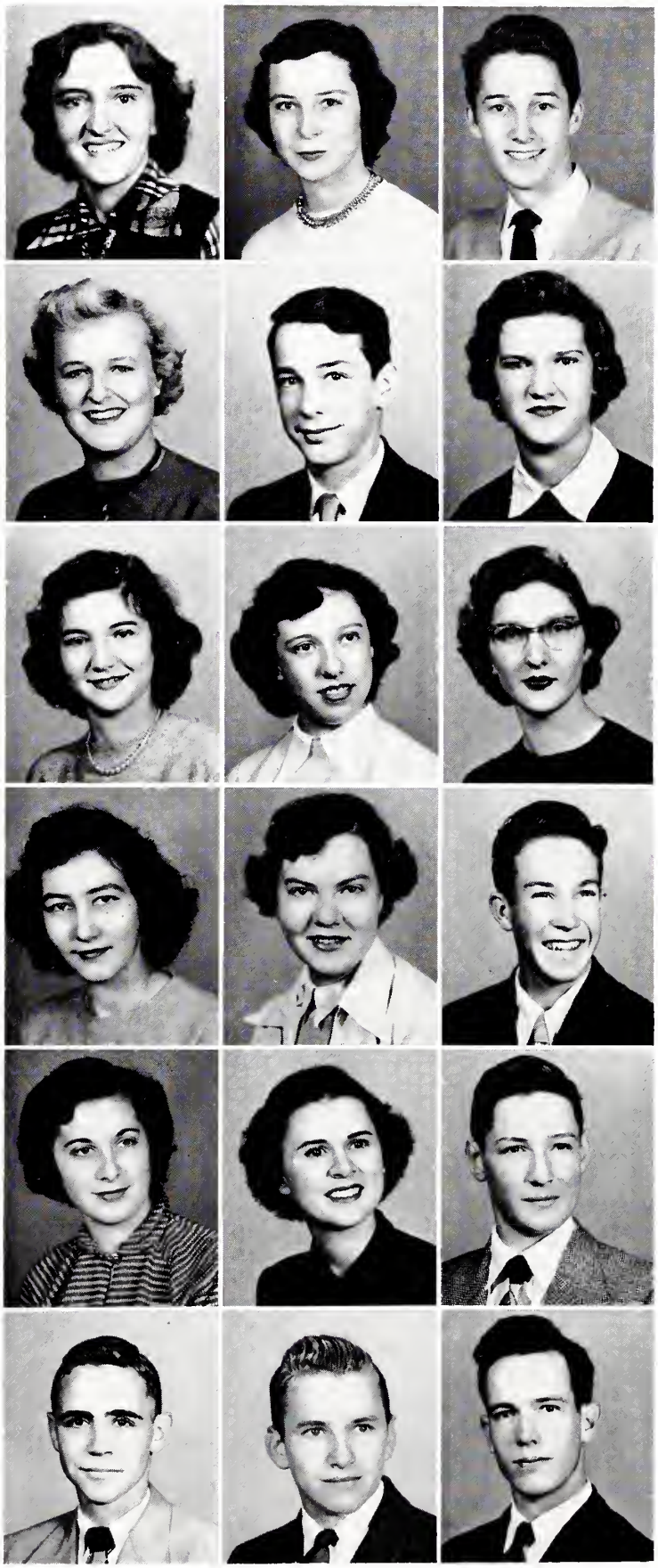

SENIORS

CHARLES B. LAWING

"I am not one of those who don't believe in love at first sight, but Oh, man, I really give them a second look."

NELLIE SUE LEATHERMAN

"A friendly girl with a load of friends."
Basketball; French Club; *Wolf* Staff.

JERRY HOWARD LEONARD

"Biology's vexation, mathematics is bad,
History doth puzzle me, but thinking drives me mad."
Band; Bible Club; "Trapped in a Spider's Web"; French Club.

SHIRLEE LINEBERGER

"Friendly, beautiful, carefree, and gay,
Happy is she all through the day."
Bible Club; Student Association; Cheerleader; Christmas Carrousel Representative; Glee Club; Junior Play; French Club.

SYBIL DEAN LLOYD

"For she with kindness is blest."
Glee Club.

GRACE LA VERNE LOCKMAN

"The fairest garden in her looks and in her mind the wisest books."
Sophomore Class Vice-President; Student Association; *Wolf* Staff; PINE BURR Staff; Senior Class Vice President; Marshal; Class Prophet; French Club; Glee Club, President and Secretary and Treasurer; Superlative.

BOYCE GENE LONG

"Men of few words are men of greatest deeds."
F.F.A.

SHIRLEY ANN LONG

"And I oft have heard defended,
Little said is soonest mended."
Home Economics Club, French Club.

BARBARA REINHARDT LOVE

Band; Majorette; Glee Club; French Club; Latin Club, Vice-President; Music Club; *Wolf* Staff; PINE BURR Staff.

ELIZABETH RENCLEMAN LOVE

Band; Majorette; Glee Club; French Club; Latin Club, Secretary and Treasurer; Music Club, Secretary and Treasurer; *Wolf* Staff; PINE BURR Staff.

McGRETTA HELENA LOWE

"She sought knowledge and found it,
And with common sense hath crowned it."
Wolf Staff; Bibliophiles; National Honor Society; Marshal; Home Economics Club.

CLYDE C. MACE

"Just as well learn late than never."
Bible Club.

PATSY FAY MACE

"When there is nothing to be said, say nothing."
Home Economics Club.

JAMES GORDON MARTIN

"Why worry? It'll happen anyway."
Bible Club.

DORIS MAUNEY

"Nothing is impossible to a willing heart."
Home Economics Club.

JAMES MAUNEY

"One of two who is always welcomed in our hearts."
Band, Vice-President; French Club; All-State Band; Bible Club.

JOHNNY MAUNEY

"A lad in whom we always find
Someone who is ever friendly and kind."
Band; French Club; Bible Club.

MARILYN PATRICIA MAUNEY

"Dignity is the sweetness of womanhood."
French Club; Bible Club; Glee Club; *Wolf* Staff.

SENIORS

JANET HOPE MAYO
"Pleasant and capable of sober thought."
Home Economics Club; French Club; Bible Club; *Wolf* Staff.

EARL McALISTER
"My dearest hope is to somewhere dwell
In a land where there is no school bell."
Key Club; Student Association; Boys' State; Junior Play; Marshal; National Honor Society; Key Club International Convention.

WILLIAM HENRY McCULLOUGH
"A pal, a friend, a scholar, loyal, honest, and always true, a person indeed well worth our while."
Student Association; Junior Class President; National Honor Society, President; Football; Junior Play; *Wolf* Staff; Chief Marshal; Key Club; French Club; Boys' State; Music Club; Basketball; Superlatives.

JOHNNY EZELL MILLER
"All things come to him who waits—let it never be said that I was impatient."
Bible Club; F.F.A.

DORIS JOANNE MOSS
"Build for character and not for fame."
National Honor Society; Marshal; Glee Club.

INEZ MOSTELLER
"Much wisdom often goes with fewest words."
Bible Club; French Club; Home Economics Club.

JERRY MULLEN
"I'm not lazy, I just conserve my strength."
Bible Club; French Club.

PAUL MUNDY, JR.
"A fine boy, a swell lad, when you get to know him he's not half bad."
Band; Key Club; Boys' State; Fall King; Glee Club; Student Association; Latin Club.

MARGIE HELEN NEILL
"Quiet but industrious."
Home Economics Club.

ELSIE JOYCELENE PAINTER
"Success comes in cans, not can'ts."
French Club, President and Vice-President; Home Economics Club, Vice-President; *Wolf* Staff; Latin Club; Marshal; National Honor Society; Glee Club.

SHIRLEY DELORES PARKER
"Tall and pretty, bright and gay,
An honest girl in every way."
Band; Basketball; French Club.

BONNIE ROSE PAYSEUR
"Leave silence to the saints; I am but human."
Bible Club; Latin Club; Student Association; *Wolf* Staff; National Honor Society; Marshal.

JERRY PAYSEUR
"Young fellows will be young fellows, won't they?"
Band, Secretary and Treasurer; Marshal; National Honor Society.

HUGH JAMES PEELER
"A boy we meet with joy and happiness, for here we crown a gentleman, no less."
Baseball; Football Manager; Basketball; Student Association; Band; French Club; *Wolf* Staff; PINE BURR Staff.

BARBARA ANN PROCTOR
"Smart, capable, and always kind;
In fact, she just can't be defined."
Freshman Class Secretary and Treasurer; Basketball; National Honor Society; French Club; Marshal; Student Association; *Wolf* Staff; May Court.

JAMES LEX RAMSEUR
"I like work, it fascinates me, I could sit and watch it for hours."
Wolf Staff; PINE BURR Staff; Cheerleader; Student Association; Superlative.

MARY LEE ELIZABETH RAMSEY
"Ne'er doubt me, for I'll play my part."
Bible Club; Band.

SUE JANE REINHARDT
"A quiet mind is richer than a crown."
Home Economics Club; Glee Club.

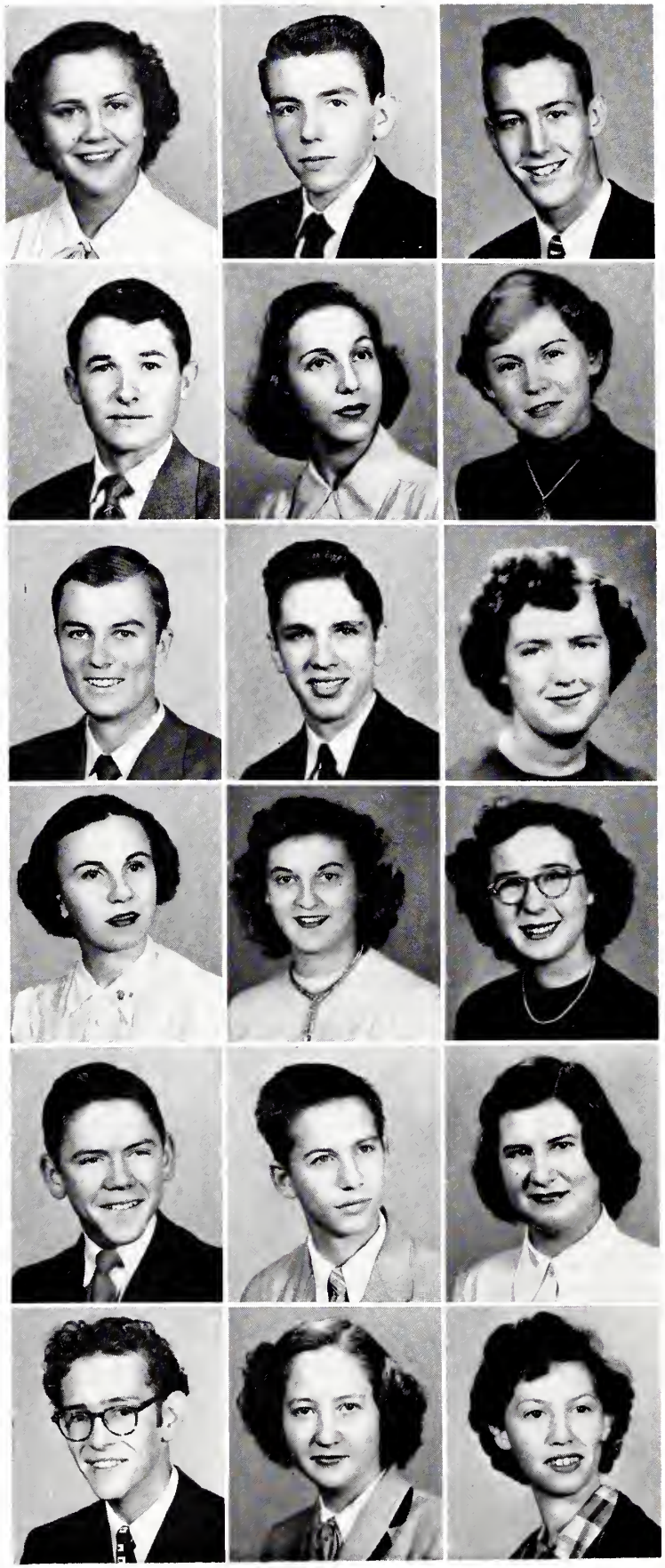

SENIORS

MAE JEAN REINHARDT
"Silence persuades when speaking fails."
Home Economics Club; Bible Club.

GEORGE HENRY REYNOLDS
"I wish that I could absent be; the teachers always picks on me."
Basketball, Football, Vice-President Junior Class; *Wolf* Staff; Superlative.

OCIE FAY RHYNE
"It is work which gives flavor to life."
Home Economics Club; Bus Driver; National Honor Society; Marshal.

RAMETH FAY RICHARD
"With a heart of gold, always ready to be pleasant and kind."
Glee Club; National Honor Society; Chief Marshal; French Club; Student Association; *Wolf* Staff; Superlative.

LESLIE MARIE RUDISILL
"Life is a gift to be used every day,
She will not smother and hide it away."
Glee Club; Marshal; Music Club.

HELEN PATRICIA RUDISILL
"An angel awaiting her call, patient and kind."
Glee Club; Bible Club; Home Economics Club; French Club.

THOMAS ALLEN RUDISILL
"It's a man's world with girls! girls! girls!"
Football; Band, Key Club; French Club; Student Association, President; Boys' State; Junior Play; Baseball, Class Historian.

BETTY JEAN SAIN
"Great feelings hath she of her own, which lesser souls may never know."
Glee Club; Latin Club; Music Club; Marshal; Bible Club.

DWIGHT SAINE
"Men of few words are the best men."
Bus Driver; Bible Club.

GERALDINE SAINE
"Gaiety is the soul's health; sadness, its poison."
Home Economics Club; Glee Club; French Club.

MAX DONALD SANDERS
"He wears a smile that won't come off."
Football, Baseball; Class Lawyer; Junior Play; Glee Club.

RACHEL ELEANOR SEAGLE
"As welcome as sunshine in every place
Is the becoming approach of her good natured face."
Home Economics Club; French Club; Bible Club; Color Guard; Junior Play.

THELMA GARLENE SEAGLE
"And on her lips there is always a heart-warming smile."
Student Association; *Wolf* Staff; Pine Burr Staff; May Court; Dramatics Club; Music Club, Reporter; Drum Majorette; Junior Play; French Club; Bible Club.

JOHN WILLIAM SENTER
"Men of few words are the best men."
Band, Librarian and Publicity Manager; Boys' State.

RACHEL FAYE SHELTON
"She always played the game fairly."
Student Association; Home Economics Club; Sophomore Class President; Senior Class President; Co-Editor *Wolf*; Marshal; Latin Club, President; National Honor Society; Bibliophiles, President; Superlatives.

JOHN DAYTON SHUFORD
"I envy those who know more than I do and pity those who know less."
Glee Club; Student Association; Junior Play; French Club.

LINDA SUE SMITH
"Let men say what they will,
Women, women, rule them still."
Home Economics Club; Bible Club; Marshal; French Club; Student Association; National Honor Society.

LUCILLE ANN SMITH
"She'll always remain true and just."
Glee Club; Cheerleader.

SENIORS

ALLIE SUE SMITH
"She was made of happy thoughts and full of wit and laughter."
Bible Club; PINE BURR Staff; May Court; Superlative; Sophomore Class Secretary and Treasurer.

BETTY SUE SNIPES
"Here's to the girl with a heart and smile,
Who makes the bubble of life worthwhile."
Basketball; Student Association; Home Economics Club, President; Superlative.

GLENDA FAYE STAMEY
"A lovable being in her nice quiet way,
A kind that is difficult to find today."
French Club; Home Economics Club; Bible Club; Glee Club; Fall Queen; Bibliophiles, Secretary and Treasurer; Marshal.

JIM STAMEY
"Happy am I, from care I'm free,
Why can't they all be contented like me?"
Key Club; Senior Class Secretary and Treasurer; Baseball, PINE BURR Staff.

NORENE STAMEY
"A closed mouth catches no flies,
A clean mind telleth no lies."
Glee Club, Band; Home Economics Club, President; French Club.

SHIRLEY ANNETTE THORNBURG
"A girl of cheerful yesterdays, and confident of tomorrows."
Band; French Club; Bible Club; Superlative.

BOBBY JOE TISDALE
"Washington is dead, Cicero is dead, all great men are dying, but I feel fine myself."
Band, President; National Honor Society; Latin Club, Secretary and Treasurer; Student Association; Key Club: *Wolf* Staff; Marshal, Junior Play; Student Association Congress; National Honor Society Convention; Dramatics Club, Vice-President.

LOUISE ROBERTSON WARLICK
"A girl so fair; a girl so smart;
We must confess she's stolen our heart."
Glee Club; National Honor Society; *Wolf* Staff; Music Club; Student Association, Secretary and Treasurer; Junior Play; French Club; Marshal.

GLENN HARRISON WARREN
"When lessons and love come together,
Let lessons go, it suits me better."
Football; Student Association; Basketball.

GEORGETTE WEAVER
"Of her one thing may be understood,
She tried the luxury of doing good."
Home Economics Club; Bible Club.

BILL WEHUNT
"We grant, although he had much wit,
He was very shy of using it."
Key Club.

MARY ELLEN WENTZ
"We have searched all over, and in her have found,
Full of goodness, loyalty and friendship abound."
French Club; Home Economics Club.

G. LEE WHITE
"Sincerity is one of the more noble virtues, which this true friend possesses."
National Honor Society.

GRACE WHITESIDES
"A happy disposition, like dollars, will often pay the way."
Home Economics Club; French Club; Marshal; Bible Club; *Wolf* Staff; Student Association; National Honor Society.

JEANETTE WILLIAMS
"Give credit where credit is due."
Home Economics Club.

KATHRYN ANN WRIGHT
"Intelligent, mischievous, friendly, and true,
A laughing girl who is never blue."
Latin Club; French Club, Secretary; Junior Red Cross Representative; *Wolf* Staff; Glee Club; Marshal.

ANNE JUSTICE YODER
"Refined, jolly, and demure,
And a friendly girl you may be sure."
Glee Club; French Club; *Wolf* Staff; Junior Red Cross Representative.

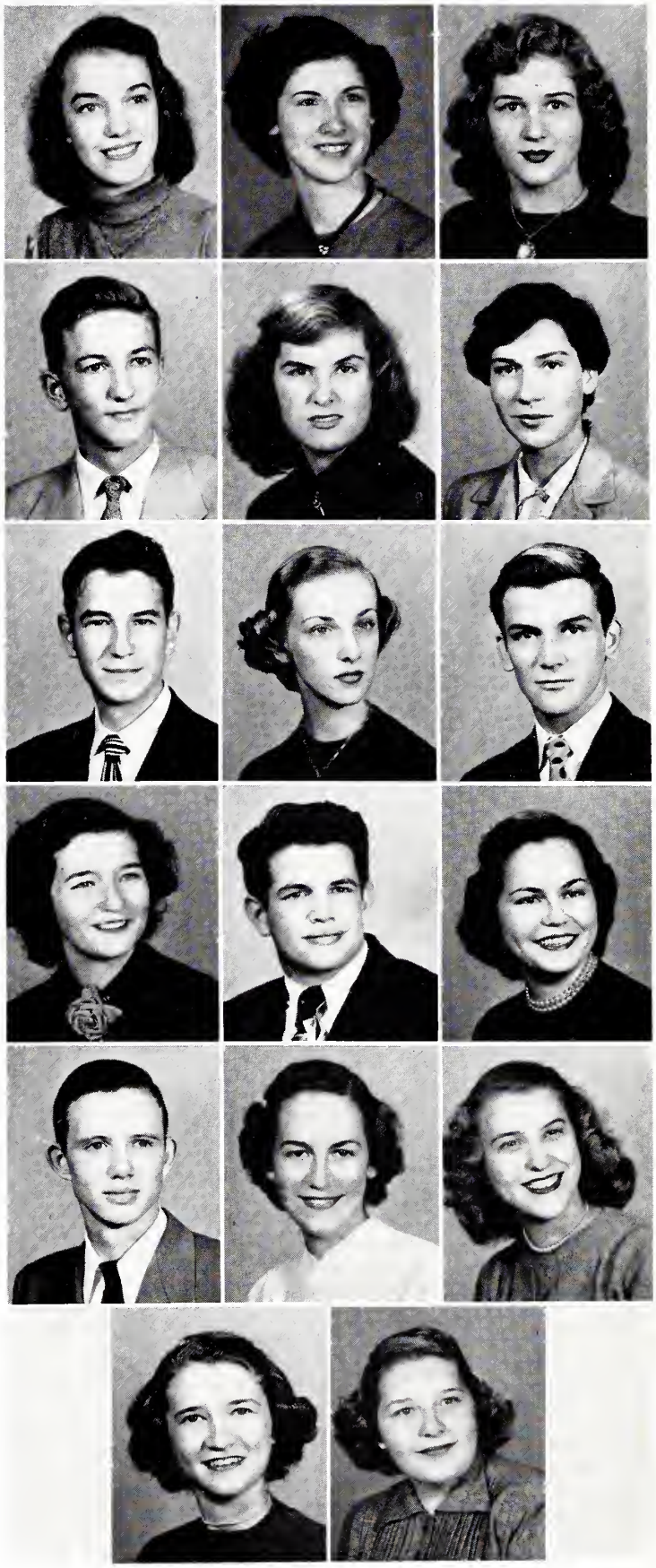

LAST WILL AND TESTAMENT

We, the Seniors of Lincolnton High School of 1952, being of sound mind and under no undue influence, wish to express our gratitude to the teachers who have devoted so much of their time in educating us for an unknown future, and to leave certain articles and possessions to the underclassmen who might possibly find a use for them.

I, Sybil Lloyd, will to Helen Bumgarner my ability to chew gum in Mrs. Ramsaur's English class.

I, Barbara Daves, will my ability to make passing marks to my brother R. W.

I, David Goodson, will to my sister Sybil my ability to be tardy and get by with it.

I, J. D. Shuford, will to Jim Bost my ability to pass 12th English.

I, Ralph Taylor, will to Patricia Keener my ease and assurance in typing, thanks to her sister.

I, Barbara Proctor, will my basketball suit to Donnie Smith, hoping she makes better use of it than I did.

I, Mary Ellen Wentz, will to my brother Jerry all the good times I have had here in L.H.S.

I, Johnny Miller, will my good conduct to my brother Joe.

I, Valda Babb, will to Barbara Kay all my good conduct grades.

I, Joanne Moss, will to Garlene Chapman and John Dellinger my love for good novels.

I, Jack Benfield, will my hopes that some day the football team will win the conference.

I, Betty Snipes, will to "Mott" Dysart and "Pooch" Cornwell my love for the back seat of the athletic bus.

I, Jerry Mullen, will to all Bosox fans the back seat of bus No. 6.

I, Rameth Richard, bequeath my infinite love for L.H.S. to all future students.

I, Carrie Heavner, will my luck to get out of school at 12:30 to anyone lucky enough to use it.

I, Linda Smith, will to Libby Cloninger and Janice Hauk my good conduct grades.

I, Mack Canipe, will my luck to skip and go fishing to anyone who can get by with it.

I, Jeanette Williams, will my seat in Government to Dottie Podesta.

I, Angeline Bradshaw, will to Sarah Perkins my ability to be married before finishing school.

I, Tom Rudisill, will to my Cousin Charles my ability to get out of work.

I, Garlene Seagle, will my majorette uniform to my sister Sue Jane.

I, Sue Smith, will my collection of excuses to Pat Auton.

I, Paul Conner, will to Wayne, my brother, my baseball and football uniforms.

I, Betty Ballard, to all future editors of the *Wolf* and PINE BURR, leave my extra box of aspirins, hoping they won't need them.

I, Bill McCullough, will my weatherbeaten glasses to Jim Seagle.

I, Mary Ramsey, will to Peggy Pendleton my seat in typing.

I, Bobby Joe Tisdale, will my chair in band to Joe Little.

I, Phyllis Conner, leave my seat in Glee Club to my sister Yvonne, hoping she can sing better than I.

I, Grace Whitesides, will to my brother Gene my first year French book.

I, Ray Garrison, will to Bill Morris my prayers that Miss Roseman is gone before he gets to L.H.S.

To Merle and Janice, I, Rachel Shelton, will my ability to daydream in class.

I, Patsy Caskey, will to my brother my ability to get exempt from a geometry exam.

I, Bob Campbell, will to Jack McAlister the corny jokes I use in chemistry.

I, Inez Mosteller, will to Janice Hauk and Libby Cloninger my ability to talk in the library.

I, Clyde Mace, will my skill to keep books to Miss Roseman.

I, Carolyn Burgess, will my pleasant memories of L.H.S. to Judy Chandler and Nancy Claytor.

I, Ruby Hoyle, will to my brother my second year French book.

We, Glenn Warren and Bill Eaker, will our ability to stay in geometry two weeks to Jim Bost.

I, Nellie Avery, will my seat in 12th English to my sister Joan.

I, Lucille Smith, will to my sister Rosalie my cheerleading skirt and sweater.

I, Jim Stamey, will to Billy Henley my zeros in chemistry.

To Sybil Baird, I, Ramona Ballard, leave my basketball suit (No. 25).

I, Henry Reynolds, will my football uniform to Pete Little.

I, Nancy Cronland, will to future members of the PINE BURR Staff who have to get ads my extra box of arch supporters.

I, McGretta Lowe, will all my good times in high school to my sister, Lanelle.

I, Paul Lail, will my ability to sit on the bench at football games and guard the water bucket to any unfortunate substitute.

I, Phyllis Beattie, will my chewing gum to my sister Kay.

To my brother and sister, I, Hugh Peeler, leave all my good times at dear ole L.H.S.

I, Jane Reinhardt, will my ability to talk in the library to Kenneth Schrum.

I, La Verne Lockman, bequeath my seat in Glee Club to Virginia Nantz and Kathryn Shuford.

I, Tom Keever, leave to John Cromer my dungarees in hopes that he will patch them.

I, Betty Sain, will my good times in L.H.S. to Charlotte Auton.

We, Shirlee Lineberger and Missie Auton, will our love for firemen to anyone who will date one.

I, Joe Goode, will to Franklin Kiser my ability to fail second year French.

I, Geraldine Saine, will to Dottie Podesta and Dean Eaker my locker.

I, Howard Hefner, will my ability to pass French I to anyone who tries.

I, Johnny Senter, will my seat in band to Jim Seagle.

I, Shirley Carpenter, will to Pam Moore and Beth Ross my love for the Shakeshoppe and Frank.

I, Jerry Payseur, will my ability to play a horn to Jimmy Willis.

I, Marilyn Crowell, will my driver's license to Buddy George, who surely does need it.

I, Earl McAlister, will my ability to pass trig, to anyone who will take it.

I, Kathryn Wright, will to Alice Heavner my good times at L.H.S.

I, Ann Yoder, will to Doris Shuford my good times talking in study hall.

I, James Mauney, will my knowledge of the trombone to Donald Buckley.

I, Louise Warlick, will my front seat in College English to Frank Kiser.

I, Jerry Leonard, will to my brother Charles the ability to pass subjects within two years.

I, Annette Thornburg, will my seat in band to J. W. Boyd.

I, Shirley Keener, will all my loves to my sister and Doris Cash.

I, Walter Broome, will to Mary Ann Rhyne my excuses to go to the First Aid room.

I, Norene Stamey, will my seat in 12th English to Donald Huss.

I, Bill Wehunt, will my desk in chemistry to Douglas Smith.

I, Louise Grigg, will to my brother all my good times at L.H.S.

I, Dale Goins, will my 12th English book to Ray Coley, hoping he can make some use of it.

I, Dwight Saine, bequeath my luck to stay skinny to all fat boys who love food.

I, Ocie Faye Rhyne, will to Jim Bynum my seat in 12th English.

I, Bob Cloninger, will my back seat in chemistry to Donald Huss so he can watch the ball games.

To my brother Dan, I, Leslie Rudisill, will my ability to talk in classes and get by with it.

I, Harmon Lackey, will to Bill Saine my seat on the bus, beside the prettiest girl in school.

I, Doris Mauney, will to Glenda all my wonderful times at L.H.S.

I, Margie Neill, will my ability to talk to Mac Branton and Faye Young.

I, Alene Brown, will my love for Miss Roseman to my brother Billy.

I, Raymond Graham, will my ability to chew gum in Mrs. Smith's math classes to Marjorie Thomas.

I, Betty Beal, will to my brother Hugh my seat in 12th English.

We, Shirley Parker, Gilda Elmore and Frances Gregory, bequeath to all sawed-off girls in L.H.S. our extra height.

I, Bobby Baker, will my English book and good conduct grade to my sister Elaine.

I, Barbara Fortenberry, will my love of paratroopers to Pat Auton.

I, Jean Reinhardt, will my seat in second year storthand to my cousin, Bobbie Joe.

I, Pat Mace, will my good times in high school to Shirley Lineberger.

I, Betty Helms, will my ability to go home at lunch time to my sister Phyllis Ann.

I, Pat Grigg, will to my brother Wendell my seat in Mrs. Ramsaur's English class.

LAST WILL AND TESTAMENT

I, Don Keyt, will my ability to do French II to any unfortunate one who takes it.

I, Ermintrude Grigg, will my third period typing class to Emily Roach.

I, Grace Goodson, will all my good times at L.H.S. to Wilma Goodson.

I, Pat Rudisill, will my ability to make good grades in English to my brother Charles.

I, Shirley Long, will my ability to be late for home room to Anne Clippard.

I, Jim Carpenter, will to anyone my ability to play football.

I, Marcella Johnson, will to Patsy Smith my seat in 12th English.

I, Betty Byers, will to Barbara Houser and Ruth Keener my good times in L.H.S.

I, Joyce Byers, will to Polly Boggs and Jean Miller all my good times in Miss Roseman's room.

We, Janet Mayo and Pat Mauney, will to Sara McGinnis and Wilma Goodson our seats in Bible.

I, Gordon Martin, will my typewriter to my brother, hoping he learns to type faster than I.

I, Barbara Byers, will to Shirley Hawkins and Johnny Dellinger the luck I always had with my homework.

I, Doris Ellis, will to my sister Patricia all my good times in high school.

I, Boyce Long, will all my good times at L.H.S. to Jimmy Devine.

I, Nellie Leatherman, will to Louise Self and Mary Jo Elmore all my good times at L.H.S.

I, Patty Hovis, will to my cousin Ann my seat in typing class.

I, Geraldine Hart, will my love for French I to Wanda Hart and Rachel Jenkins.

I, David Keener, will my typewriter and Miss Roseman to Jimmy Helton.

I, Glenda Stamey, will my good times in home economics to all the Freshman girls taking home economics.

I, Marcene Huss, will my seat in geometry to my sister Brenda.

I, Glenda Keener, will to my sister my horrible laughter to haunt Miss Roseman.

I, Johnny Mauney, will to my brother Steve my knowledge of the value of trombone.

I, Eleanor Seagle, will my ability to pass geometry to Joan Rhyne.

I, Mary Hoffman, will to Agnes McAslin my ability to get along with all my teachers.

I, Paul Mundy, will my band uniform to anyone whom it will fit.

I, Bonnie Payseur, will all my good grades in L.H.S. to Bobby Goodson.

I, Sue Jane Conner, will to Beth Austin my seat in 12th English.

I, Nancy Eurey, will to Pat Lockee my ability to come in by first period and not be marked tardy.

I, Margaret Cline, will my endless hours of practicing music to Sidney Robinson.

I, Elsie Painter, bequeath my love for L.H.S. to my sister Yvonne.

I, Grover Baker, bequeath my love for L.H.S. to my sister Connie.

I, Nancy Buff, will my peroxide streaked hair to Wayne Burris and Jerry Robinson.

I, Betty Brown, will my temper to anyone who can control it.

I, Georgette Weaver, will to James Weaver my good times at L.H.S.

I, Lee White, will my conduct to anyone who is crazy enough to be quiet.

I, Martha Coffey, will my good times under Miss Roseman to Sybil Baird and Nelva Cornwell.

I, Raynell Lawing, will bus No. 41 to anyone crazy enough to drive it.

I, Reginald Hurt, will my ability to drive without a license to Billy Moore.

I, Joyce Keener, will to Bernice Goodson my place in the office for three periods a day.

I, Bud Goodson, will my ability to stay in 11th English 3 years to anyone fool enough to try it.

I, Betty Biggerstaff, will my endless love for hillbilly music to my sister Louise.

I, Jim Ramseur, leave to any person who can't make high grades my 6′ 5″ in height.

I, Jo Ann Hoke, will my ability to talk in the library to my sister Fay.

To all future Senior Class Lawyers, I, Max Sanders, will my ability to shorten the class wills to a reasonable length.

MAX SANDERS, *Class Lawyer*

Witnesses:

MISS MARGARET MCKINNEY
BILL MCCULLOUGH

CLASS HISTORY

Yes, it seems only yesterday when we, a group of wide-eyed Freshmen, entered the portals of Lincolnton High School on that brisk autumn day in September, 1948.

We learned the way around the building, or at least from one of our classes to the other. Then we slowly became an organized group. We put ourselves under the leadership of Carl Rhyne, and continued to plod our way through the first of four glorious years.

As Sophomores, we no longer were handicapped by the title "Freshmen" and we could feel a little more important with a younger class following closely behind us. This was the year that we carried the daisy chain for our beloved Seniors and Rachel Shelton served as president.

Then came our year as Juniors. Bill McCullough capably led us onward on our trek. We proudly ordered our class rings, and burst with joy when they arrived soon after Thanksgiving. Also, we took the *Wolf*, our school paper, upon our shoulders and published it monthly. Then after long preparation we presented a very successful Junior Play. But no way could we end the year more successfully than by honoring the Seniors with our Junior-Senior banquet. Then, with our final days at dear ole L.H.S. in sight, we pulled the curtain on our third wonderful year.

But the next fall we found ourselves much too busy to have any worries. Immediately we elected our officers and PINE BURR staff. With Rachel Shelton again guiding us as Madame President, we successfully passed through many various activities. We sponsored the Fall Carnival, selected invitations, published our annual, and staged the Senior Play.

How swiftly the days have flown, and now as we come to the last of many steps, we glance back and see that we have spent the four brightest years of our lives here and with hope we look forward for many more shining ones.

THOMAS RUDISILL *Class Historian*

CLASS PROPHECY OF 1952

As I attend a reunion of the class of '52, I am very much surprised at the progress that my classmates have made since "ole" L.H.S. days.

Betty Ballard really has been doing well in the newspaper business. She is now editor of the *New York Tribune*. Appearing in the paper have been many articles on our Lincolnton gang. In the sports column we read of Jerry Mullen, a professional golfer, and Jimmy Carpenter, who has just taken Herman Hickman's place at Yale University.

I am proud to say that we have some famous radio and television stars from our class. Bob Campbell, radio disc jockey, plays many of Rameth Richard's and Shirlee Lineberger's famous records.

Grover Baker invites us all to watch his television show, "The Hour of Beauty," on which appears Miss Gilda Elmore, Miss America of 1954.

Bobby Joe Tisdale has really done well as president of the Dupont Textile Industry. Among his many secretaries are Nancy Cronland, Frances Gregory, Jo Ann Hoke and Ramona Ballard.

The Dixie Grocery Company has employed many of our friends, among whom as secretaries are Grace Whitesides, Carrie Heavner, Linda Smith and Shirley Long. They employ Dwight Saine, Dale Goins and Bill Wehunt as truck drivers, who deliver groceries every Thursday to Bobby Baker's grocery store in Bessemer City. He seems to be doing rather well.

Many of our classmates are employed by the government. In the Air Corps are Patsy Caskey, Betty Biggerstaff, Elsie Painter, Harman Lackey, Bob Cloninger, and Gordon Martin.

Enlisted in the Navy are Joe Goode, Buddy Goodson, Earl McAlister, and Johnny Miller. Only one of our boys, Clyde Mace, had gumption enough to be a jet pilot.

Martha Coffey, Norene Stamey, Barbara Fortenberry, Pat Grigg, and Inez Mosteller are airline hostesses. Wonder what they're after? They couldn't have gone along just for the ride!

Sue Jane Conner is a flight nurse.

Shirley Keener, Nellie Leatherman, and Betty Saine, all telephone operators, were telling me that Jim Ramseur and Betty Snipes have gone to Africa—Betty as a snake charmer and Jim as her guide. They were also telling me that Marcella Johnson and Eleen Drum have become famous interior decorators. I can't imagine how they found out about all this!

I was very happy to learn that the Mauney twins, James and Johnny, have really hit the top in the United States Marine Band.

Jim Stamey and Paul Lail are great rivals in the electrical business. How are you and Sue (Smith) getting along, Paul?

Raymond Graham, Don Keyt and Walter Broome have become pretty successful as engineers. Raymond has as his secretaries, Patty Hovis and Alene Brown. Don's secretaries are Kathryn Wright, Nancy Eurey, and McGretta Lowe. Walter's are Jean and Jane Reinhardt and Ocie Faye Rhyne.

Jerry Leonard and Paul Mundy have really struck it rich, or should I say, have struck oil. Now they drive Cadillacs.

Speaking of rich people, Jack Benfield and Billy Baxter own a chicken farm on the Reepsville Road. Mack Canipe is working on the farm. He and Jack just can't seem to separate.

Well, whom should I see Louise Warlick talking to but Phylis Conner, who has six children, and Nancy Buff, who has five. They were discussing their children. All except Louise, that is!

Speaking of children, Glenda Keener has four of her nine children. Wonder if all of them will be football players?

Valda Babb has three brats and has nine to go. She believes in the saying, "Cheaper by the dozen."

Whom should I see huddled in a corner but David Keener, Max Elmore, Reginald Hurt and J. D. Shuford, all talking about mechanics. All of them are talking at the same time, so I will not stop to listen.

As I look across the room, I see Ermintrude Grigg and Doris Ellis talking to Patsy Mace and Freeda Bost. For a minute I thought they were crazy, as they were making motions around their heads, but I soon learned that they were beauticians and they were describing the new hair-do's. What a hair-do!

Everyone is interested to hear that Grace Goodson and Barbara Daves have been getting along well in the business world. Grace is a dress designer, and Barbara is her commercial artist.

Speaking of designers makes me think of Jerry Payseur, who has been in Detroit designing automobiles.

Leslie Rudisill, Eleanor Seagle, and Patricia Rudisill have become directors of religious education.

Football coaches from our class have been plentiful. Henry Reynolds and Paul Conner are at Georgia Tech; Glenn Warren, at the University of North Carolina; Ralph Taylor and Bill Eaker, at The Citadel; and David Goodson at West Point.

Some of our classmates came back to "Ole L.H.S." Garlene Seagle is an eleventh grade English teacher and Betty Byers is teaching twelfth grade English. Margaret Cline is teaching piano in Miss Wetmore's ex-studio, and Mary Ramsey is now the band director. Hugh Peeler is enjoying his work as boys' physical education director, while Annette Thornburg is happy with her work of girls' physical education director.

Speaking of teachers, Anne Yoder and Janet Mayo are teaching history in Newton. Rachel Shelton and Barbara Proctor are teaching in High Point.

Ruby Hoyle has proven to be a good recreational director.

A number of our classmates landed in Washington, D. C., with government jobs. Betty Jean Helms and Tom Rudisill as F.B.I. agents; Georgette Weaver, fingerprint expert; Pat Mauney, private detective; Bill McCullough, State Department of United States Government.

As usual, Dan Cupid always claims his share of the class. Shirley Parker, Marilyn Crowell, Shirley Carpenter, Jeanette Williams, Mary Hoffman, Geraldine Sain, Doris Mauney, Joyce Byers, Angeline Bradshaw, Barbara Byers, and Missie Auton are making comfortable homes for their husbands and children.

Geraldine Hart, who is so successfully practicing dentistry, has as her assistants Joanne Moss, Marcene Huss, and Raynell Lawing. Her private secretary is Glenda Stamey.

Betty Jean Beal, Louise Grigg, Margie Neill, Bonnie Payseur, Nellie Sue Avery, and Carolyn Burgess are serving in foreign countries as Red Cross nurses.

Phyllis Beattie is Superintendent of Nurses at the Baptist Hospital in Winston-Salem. Sybil Lloyd, Mary Ellen Wentz, Betty Brown Crotts, and Lucille Smith are doing private duty there.

It is nice to know that Boyce Long has become world famous in the field of psychiatry. In time he will probably meet many members of his class as the strain of life overtakes them.

We notice the ambitious Howard Hefner is still lugging groceries for the A & P. His enthusiasm is at the same high pitch but his steps are slower.

You can now get your prescriptions expertly filled by Dr. Thomas Keever at the new Keever Drugs Company in Gastonia.

John Senter has become successful as a Certified Public Accountant in Charlotte.

Well, the time has finally come for me to take one last look at all my classmates leaving with only the memory of the wonderful times spent in this grand school that we are so proud to call ours.

La Verne Lockman, *Class Prophet*

SENIOR

Cutest

La Verne Lockman
Tommy Keever

Laziest

Annette Thornburg
Ray Garrison

Best Sport

Betty Snipes
Ramona Ballard
Henry Reynolds

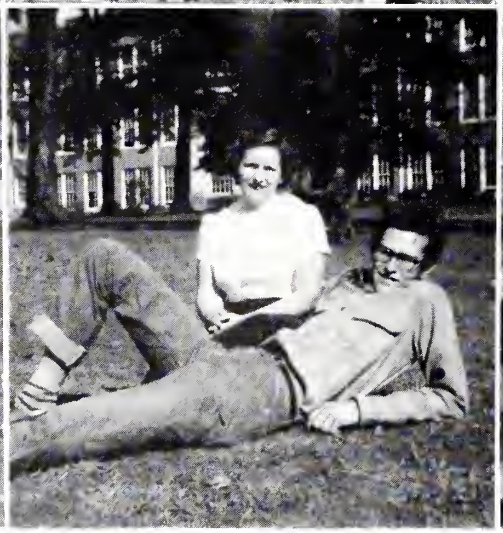

Most Athletic

Betty Snipes
Jack Benfield

Most Original

Betty Ballard
Jim Ramseur

Best All Around

Betty Ballard
David Goodson

SUPERLATIVES

Most Studious
Rameth Richard
Bill McCullough

Most Sincere
Rachel Shelton
Raymond Graham

Most Personality
Sue Smith
David Goodson

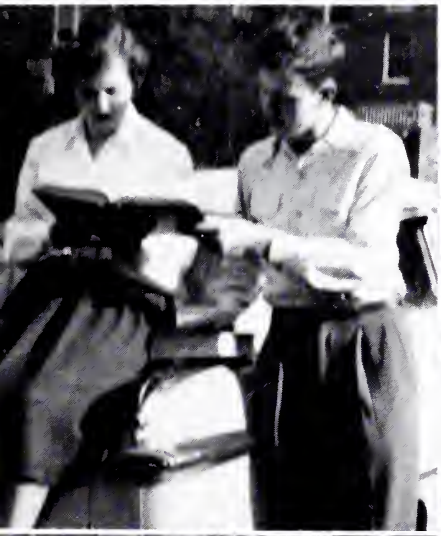

Most Likely to Succeed
Rachel Shelton
Bill McCullough

Best Looking
Shirley Linebercer
C. B. Lawing

Most Dignified
Rameth Richard
Earl McAlister

JUNIOR CLASS

OFFICERS

Carroll Robinson ..... *President*
Johnny Cromer ..... *Vice-President*
Merle Shelton ..... *Secretary-Treasurer*

JUNIORS

Peggy Abernathy
Barbara Aiken
Jim Aiken
Jerry Armstrong
Annie Auton

Patricia Auton
Connie Baker
Elaine Baker
Chranson Beam
David Beatty

Beulah Benson
Betty Ann Bentley
Polly Boggs
Alice Brackett
Leona Brackett

Mary Ann Brewington
Claude Brown
Bobby Buff
Donald Buff
Emily Bumgardner

Tommy Burgin
Wayne Burris
Jim Bynum
La Vada Cagle
Jane Caldwell

Martin Carpenter
William Carter
Doris Casii
Johnny Caskey
Joyce Causey

Judith Chandler
Ronnie Christopher
Nancy Claytor
Anne Clippard
Ray Coley

Richard Cornwell
Walter Cornwell
Fred Crisson
Johnny Cromer
Johnny Dellinger

Christine Devine
Jimmy Devine
Dorothy Duncan
Martha Dysart
Dean Eaker

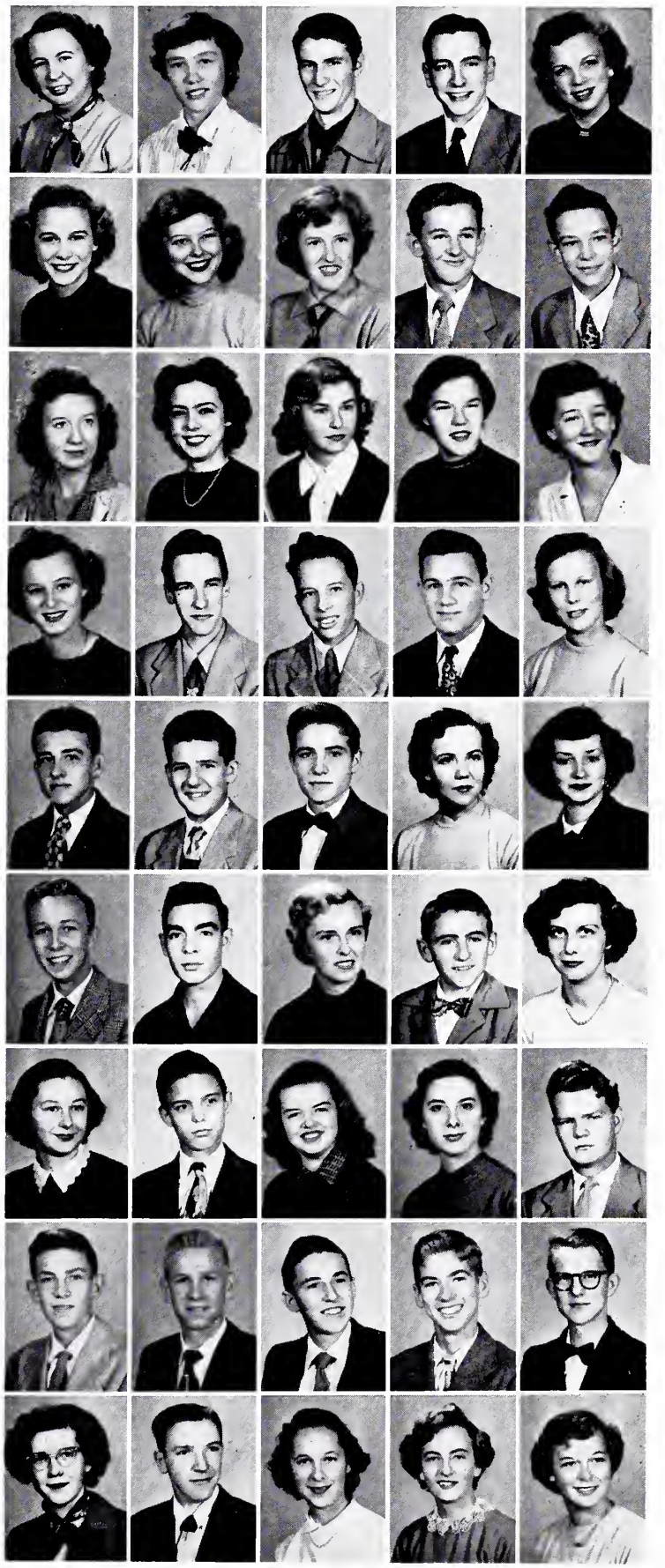

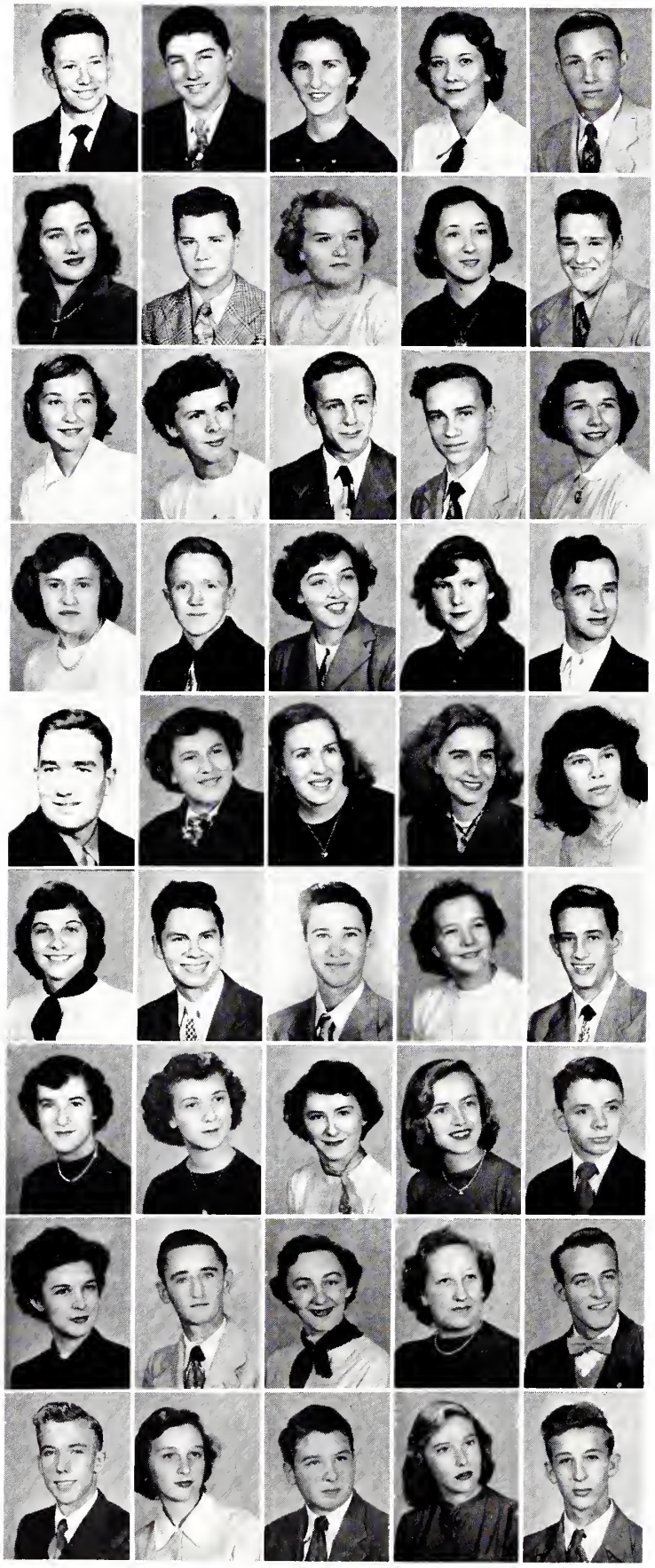

JUNIORS

Frank Elmore
Johnny Elmore
Mary Jo Elmore
Mallie Eurey
Webb Finger

Pat Ford
Claude Goodson
Joy Goodson
Peggy Goodson
Wendell Grigg

Jessie Mae Harrison
Coleen Hawkins
Coleman Hawkins
Frank Heafner
Mary Alice Heavner

Fay Holbrooks
Albert Homesley
Barbara Houser
Sarah Hovis
J. W. Howard

Ervin Hoyle
Shirley Hudspeth
Mildred Keener
Ruth Keener
Coleen Keever

Betty Rose Kiser
Franklin Kiser
Donald Lawing
Luryleen Ledford
Charles Leonard

Geraldine Leonhardt
Doris Lewis
Shirley Lineberger
Sheila Little
David Lowe

Joyce Mace
Charles Martin
Elsie McAllister
Ann McGinnis
Bob McGinnis

Kermit McGinnis
Sarah McGinnis
Donald McSwain
Jean Miller
Terry Mitchem

JUNIORS

Ann Moore
Joyce Moore
Pam Moore
Eric Mullen
Francine Nolen

Gertie O'Donoghue
Patsy Page
Bill Parker
Joan Parker
Janice Peeler

Sarah Perkins
Dottie Podesta
Howard Proctor
Sonny Randolph
Juanita Reynolds

Joan Rhyne
Mary Ann Rhyne
Daphine Ritchie
Carroll Robinson
Jerry Robinson

Jimmy Robinson
Ralph Robinson
Phyllis Ross
Jerry Rucker
Gerald Sain

Dwight Shrum
Harriet Schrum
Jimmy Seagle
Joyce Self
Louise Self

Merle Shelton
Jo Ann Sherrill
Doris Shuford
Lois Sigmon
Marjorie Sigmon

Douglas Smith
Carlos Stallings
Betty Stamey
Janice Stamey
Grover Taylor, Jr.

Maxine Taylor
Marjorie Thomas
Bill Turner
Barbara Ann Uren
Tommy Valentine

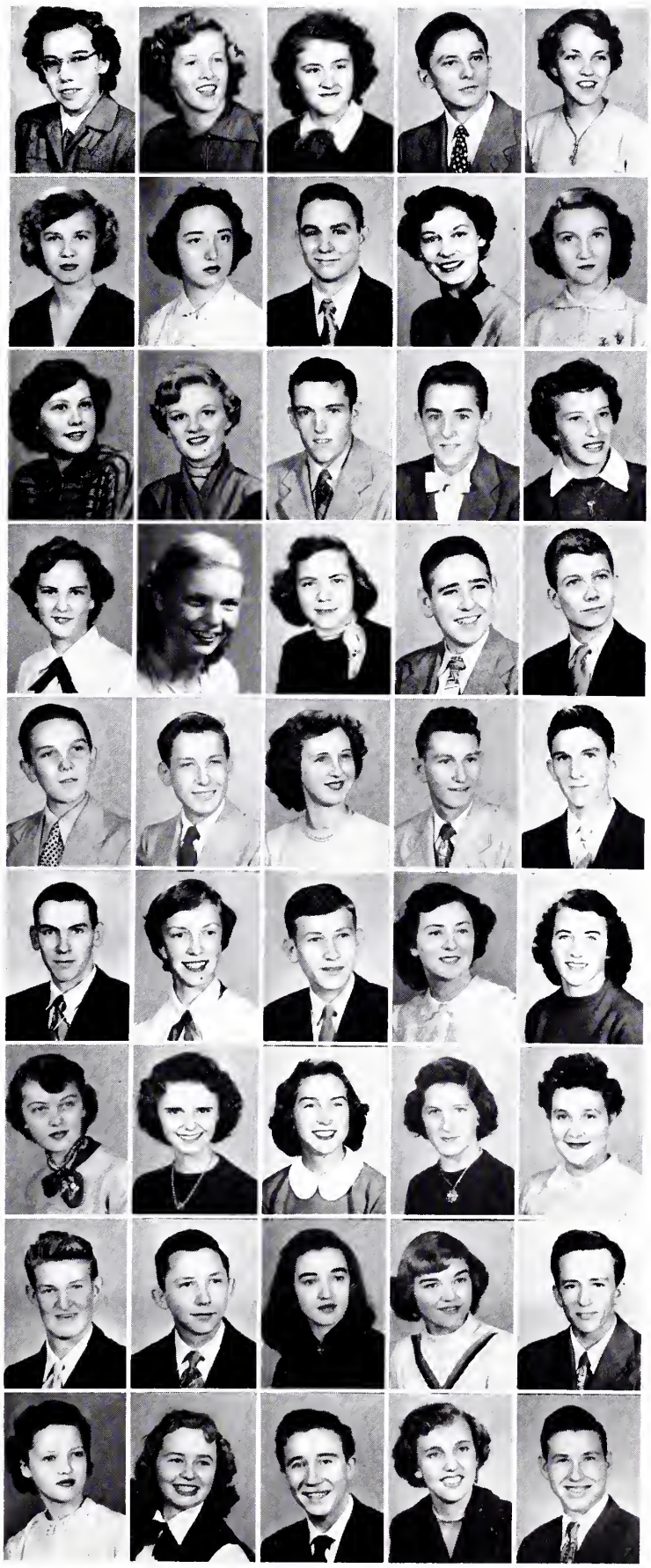

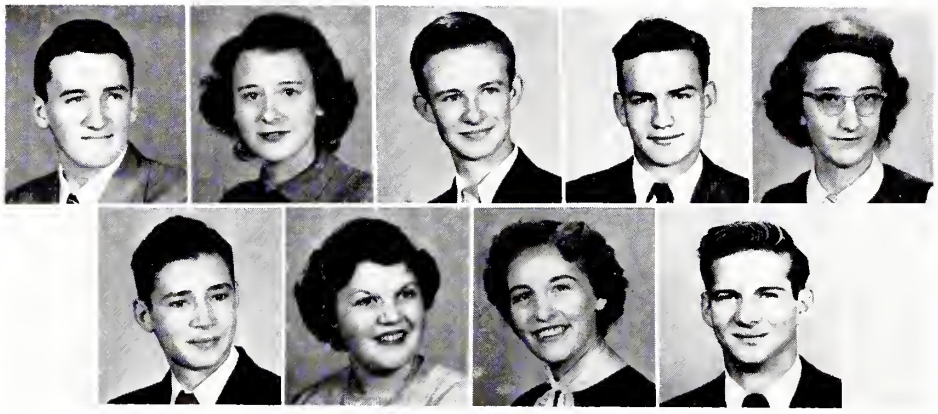

JUNIORS

Jim Warlick
Joyce Weatherford
James White
Harold Whitesides
Ruth Whitesides
Jimmy Willis
Shirley Wilson
Ruby Withers
Ray Yoder

CLASS POEM

We, the class of fifty-two,
Have come to say goodbye.
Old L.H.S., our years with you
Have flown so swiftly by.

Though obstacles have barred our way
We've had some good times here.
Victoriously we've reached the day
We leave these scenes so dear.

Though filled with pride our hearts are sad
And touched with memories too,
Of work well done, of joys we shared
And friendships tried and true.

Carolyn Burgess, *Class Poet*

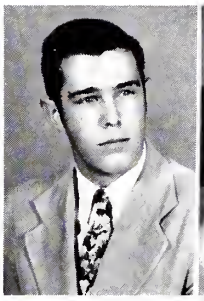

SOPHOMORE CLASS

OFFICERS

WAYNE BALLARD ..... *President*
NELVA CORNWELL ..... *Vice-President*
LIBBY CLONINGER ..... *Secretary-Treasurer*

MISS DANIEL'S HOME ROOM

Carolyn Angel
Shirley Brown
Doris Cody
Joan Cunningham
Marcene Dellinger
Joyce Denton
Gearleen Gilbert
Aileen Guiton
Shirley Helton
Janet Huss
Yvonne Keener
Irene Keever
Hattie Lingerfelt
Agnes McCaslin
Emma Sue Martin
Mildred Morrison
Nadeen Motz
Anita Mull
Peggy Ramsey
Shirley Rice
Kay Roach
Linda Roach
Joann Sain
Helen Schronce
Patsy Sellars
Mildred Setzer
Shirley Story
Nancy Whitesides

MR. HOYLE'S HOME ROOM

Beth Austin
Wayne Ballard
Hugh Beal
Charles Black
Wayne Carpenter
Peggy Davis
Bobby Dellinger
Coleen Dellinger
Patricia Ellis
Junior Faircloth
Shirley Gales
John Garrison
Wilma Goodson
Sybil Goodson
Jane Harkey
Ethel Hester
Marshall Huffsteller
Jo Ann Huss
Max Jenkins
Joann Keener
Delores Kiser
Charles Leatherman
Clifton Link
Naomi Lovelace
Larry Milan
Billy Moore
Shirley Price
Cora Sue Queen
Glenn Rhodes
Harry Rhodes
Paul Ross
Blonnie Schronce
Beatrice Shidal
Peggy Sue Tutherow
Kenneth Wehunt
Mary Elizabeth Withers

MISS SADLER'S HOME ROOM

Joe Elaine Anthony
Madge Beattie
Ann Boggs
J. W. Boyd
Tommy Cash
Elizabeth Cloninger
Nelva Cornwell
B. W. Daves
Darrell Divine
Betty Fox
Jerry Gates
Jo Ann Gates
Terry Gates
Charles Goodson
Jimmie Helton
Delores Hoffman
Eddie House
James Hovis
Gerald Hull
Donald Huss
Mary Frances Ingle
Avis Johnson
Gary Lane
Paul Laney
Harold Lawing
Leroy Leonard
Pat Lockee
Bobby McSwain
Bobby Rash
Clarence Reep
Delbert Rickard
Kenneth Schrum
Maxine Smith
Joan Smyre
Janice Snipes
Mary Ellen Warren

MISS WHISONANT'S HOME ROOM

Charlotte Auton
Sybil Baird
Bobby Ballard
Kerne Benefield
Jimmy Bivins
Joan Carpenter
Kenneth Cloninger
Morgan Chambers, Jr.
Donald Chapman
Gerlene Chapman
William Dellinger
Maggie Dellinger
Loy Devine
John Digh
Johnny Dysart
Jo Ann Elmore
Barbara Freeman
Bobby Goodson
Oscar Huss
Evelyn Her
Charles Ingle
Jack Kale
Patricia Keener
Cleo Kincaid
Doris Leatherman
Louella Mace
Erlene Mauney
Emmett Michael
Nancy Mode
William Raynsford
Helen Ritchie
Glenn Ritchie
Jimmy Rhyne
Jewell Saine
Edward Schronce
Elizabeth Stowe
Juanita Trammell
Patricia Tucker
Norma Turner
Kermit Turner
Forest Yarborough

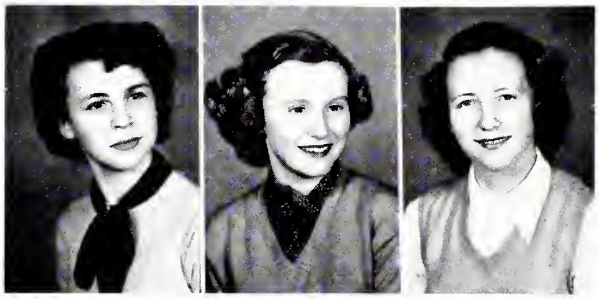

FRESHMAN CLASS

OFFICERS

Carolyn Hawkins ..... *President*

Carole Whitener ..... *Vice-President*

Donnie Smith ..... *Secretary-Treasurer*

Miss Cromartie's Home Room

Janice Armstrong
Max Baxter
Doris Beard
Edward Byrd
Ray Cagle
Jimmy Caldwell
Max Caldwell
Mary Ella Carpenter
David Caskey
Joe Chaffin
Nelson Clark
Gene Dellinger
George Dellinger
Gerald Garver
Josephine Gragg
Iris Grigg
Gwendolyn Harmon
William Hartman
Ardenia Hovis
Charles Hudspeth
Roger Johnson
Sterling Leonard
Larry Link
Darrell Mason
Joe Miller
Jack McAlister
Kenneth McAlister
Bobby Parker
Cecil Perkins
Catherine Queen
Kay Reep
Reba Reynolds
Donald Rogers
Janice Shelton
James Sigmon
Patsy Smith
Elizabeth Starrett
Carole Whitener
Gene Whiteside
Grant Whiteside
Yates Wilkinson

Mrs. Goodson's Home Room

Donald Buckley
Allie Sue Boyd
Lee Boyd
James Byrd
Donald Chapman
James Champion
Patricia Cloninger
Johnny Crow
Sue Dellinger
Joe Devine
Bernicce Goodson
Billy Goodson
Edward Goodson
Barbara Helms
Bill Hendrix
Joe Hefner
Johnny Hoffman
Eleanor Holbrook
Sammy House
Ann Hovis
Charles Jarrett
Walter Johnson
Barbara Kay
Kenneth Keever
Jolene Keener
Marjorie Ledford
Ernie Lippard
Johnny Lyon
Jimmy Martin
Howard Palmer
Charles Powell
Sydney Robinson
Charles Rudisill
Billy Same
Marlene Schronce
Marcine Smith
Jackie Williams
Ray Williams

Mr. Reid's Home Room

Maebelle Aderhalt
Carolyn Allen
Edgar John Byers
Clark Ray Caudle
Janette Chapman
Clinard Elliott Coffey
Nancy Craig
Coleman Dellinger
Calvin Kenneth Dellinger
Edward Donald George
Richard James Goodson
Martha Lee Goodson
Franklin Harvey
Fay Heavner
Lee Donald High
Dean Harold Humphries
Cecelia Hoover
Johnny Ingle
Richard Phillip Justice
Buddy Keener
Clark Keener
R. J. Keever
Edward Lee Leonhardt
Noah James Lineberger
Bobby Mauney
Neil Mullen
Donald Reed Norman
Richard Padgett
Shirley Ann Payseur
Harry Price, Jr.
Steve Bobby Seagle
Floyd Shidal
Harry Ward
Samuel White
Billie Faye Young

Mr. Sharpe's Home Room

Elaine Abernathy
Ralph Allran
Bobby Armstrong
Joe Armstrong
Barbara Brackett
Helen Bumgarner
Bobby Canipe
Lester Carter
Raymond Caudle
Summey Chapman
Andrew Chronister
Jane Elmore
Milton Fowler
Christine Gilbert
James Green
Floyd Harkey
Shirley Hawkins
Patricia Heavner
Nannie Hendricks
Alene Holt
Anne James
Paul Johnson
Jackie Johnston
Annie Sue Lail
Lester Martin
Linda Mauney
Kenneth Murphy
Nancy Parker
David Ramsey
Mary Miller Rhyne
Erelene Sneed
Hugh Snipes
Reid Saunders
Harold Schronce
Florine Spencer
Joe Stamey
Fredda Thompson
Robert Valentine
Betty Williams
Doris Williams
Douglas Woodall
Marcella Yarbrough

Mrs. Thompson's Home Room

Billie Faye Alexander
Betty Sue Allran
Chloe Baker
Mary Baker
Joyce Beal
Betty Lou Beaver
Mary Calaway
Thrace Caldwell
Rachel Clark
Jean Cloer
Nadine Cody
Betty Sue Cook
Mary Cornwell
Sarah Rebecca Dellinger
Helen Goins
Buddy Grigg
Mary Jo Hager
Martha Mae Harkey
Janet Hartman
Carolyn Hawkins
Helen Helms
Geraline Hovis
Annie Mae Ingle
Rachael Jenkins
Wallace Lawing
Shirley Leonhardt
Vivian McAllister
Peggy Page
Marian Pendleton
Emma Jean Richard
Patricia Richard
Peggy Richard
Willis Saunders
Pauline Schrum
Adabelle Shrum
Imogene Sigmon
Odie Smith
Faye Weatherman
Johnny Everett Wilkinson
Louise Withers

Mr. Troiano's Home Room

Cornelia Anthony
Joan Avery
Marlene Avery
Maxine Beal
Warren Beam
Louise Biggerstaff
Jim Bost
Mary Jo Bynum
Billie Cashion
Kenneth Chapman
Bonnie Clippard
Patricia Dellinger
Peggy Fowler
Marcine Gates
Sue Gilbert
Betty Jo Goodson
Mary Hardy
Jack Harrill
Wanda Hart
Shirley Hartsoe
Faye Hoke
Annette Hovis
Mary Ruth Humphries
Rachel Johnson
Peggy Faye Jonas
Shirley Jones
Gertrude Kiser
Carroll Laney
Carol Lawing
Mary Jo Mauney
Joyce Medford
Shirley Michael
Barbara Moore
Ivear Mosteller
Mabel Yvonne Painter
Dorothy Reynolds
Emily Roach
Mary Ann Satterfield
Ruth Schronce
Sue Jane Seagle
Myrtle Simpson
Donnie Smith
Patsy Smith
Dorothy Stallings
Shirley Tutherow
Carolyn Williams
Dennis Young

EIGHTH GRADE

Claude Raby, Jr. ..... *President*

Donald Armstrong ..... *Vice-President*

Frances Owen ..... *Secretary-Treasurer*

Miss Yoder's Room

Wilbur Auton
Tommy Bolick
Darell Bost
Earl Brooks
Wayne Conner
Rachel Gilbert
James Harrison
Billy Henley
Janice Houk
Doris Huss
Anette Isaac
Faye Kale
David Leonard
Peggy Leonard
Ima Joe Lewis
Doyle Lingerfelt
Eddie Lohr
Jerry Roseman
Doris Rudisill
James Sigmon
Shirley Smith
Jean Tarr
Joan Tarr
Patricia Wooley

Miss Farr's Room

Jerry Aiken
Donald Armstrong
Jean Avery
Betty Jean Baxter
Mark Boyd
Billy Brown
Anice Bumgarner
Shirley Bumgarner
Rodney Burgin
Ned Caldwell
Zula Champion
Gerald Chapman
Frances Goins
Albert Goldsmith, Jr.
Betty Ann Goodman
Dollie Ann Grigg
Virginia Hill
Shelby Hooper
Kenneth Hoyle
Paul Kiser
Bill Leonard
Clarence Lewis
Barbara Lineberger
J. C. Little
R. L. McAlister
David McCullough
Mildred McSwain
Marion Miller
Jimmy Poole
Dakota Rikard
Betty Lou Rippy
Ted Robinson
Daniel Rudisill
Martha Jane Senter
Kathryn Shuford
Clinton Turner
Johnny Withers

Miss Nixon's Room

Bill Abernathy
Jimmie Abernethy
Donald Alexander
Martha Blanton
Billy Boyd
Marshall Butler
Katie Byers
Johnny Carpenter
Doye Chapman
Bobby Costner
Mozelle Laker
Alice Eurey
Claudean Gilbert
Thomas Gillelan
J. L. Hallman
Ted Hallman
Carolyn Heafner
Donald Hurt
Donald Jones
Jimmie Keever
John Keever
William Kistler
James Moses
Virginia Nantz
Frances Owen
Claude Raby, Jr.
Betty Jean Reinhardt
Martha Robinson
Beth Ross
Lester Sigmon
Patsy Sigmon
Yvonne Sigmon
Harold Smith
Marsha Tucker
James Weaver

ACTIVITIES

STUDENT ASSOCIATION

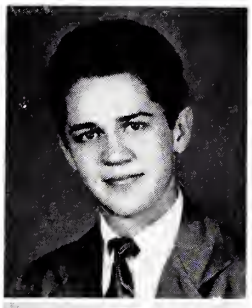

OFFICERS

Tom Rudisill
President

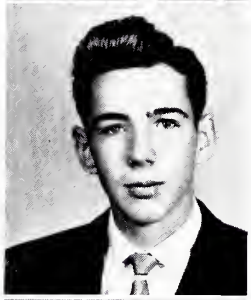

David Goodson
Vice-President

Louise Warlick
Secretary-Treasurer

SENATORS

Elaine Abernathy
Jack Harrill
Eddie House
Libby Cloninger
Jerry Armstrong
Barbara Ann Uren
Tom Keever
Rachel Shelton

REPRESENTATIVES

Sidney Robinson
Don Chapman
Ann James
Lester Carter
Buddy Grigg
Chloe Baker
Carolyn Allen
Neil Mullen
Shirley Story
Annie Auton
Nancy Whitesides
Avis Johnson
Sybil Goodson
Jimmy Bivens
Charles Goodson
Garry Lane
Kenneth Schrum
Polly Boggs
Betty Rose Kiser
Judith Chandler
Martha Dysart
Johnny Cromer
Walter Cornwell
Donald Buff
Coleman Hawkins
Bill McCullough
Howard Hefner
Jim Ramseur
Ray Garrison
Betty Ballard
Grace Whitesides
Missie Auten
Betty Snipes

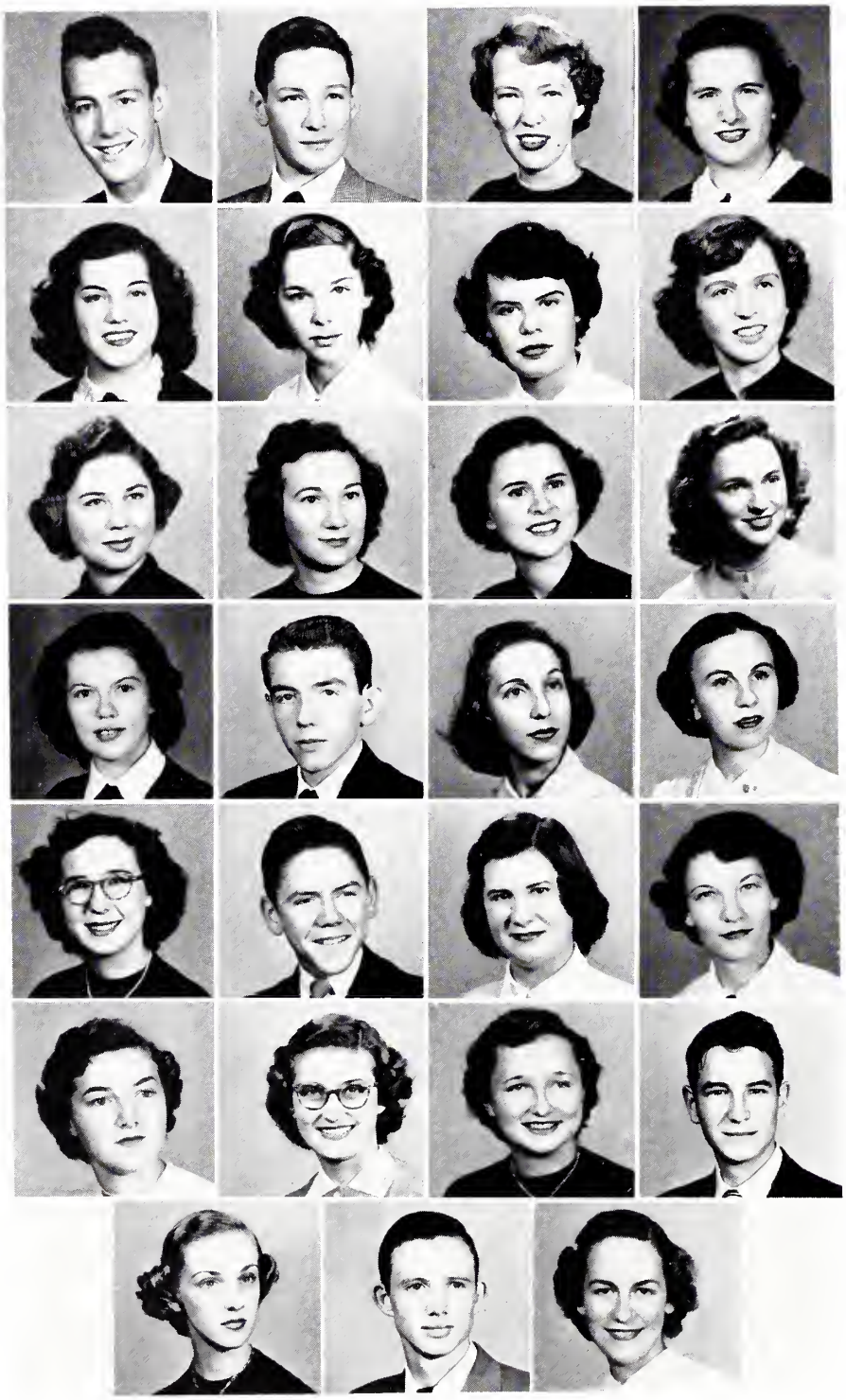

NATIONAL HONOR SOCIETY

Bill McCullough
President

Tommy Keever
Vice-President

Ramona Ballard
Secretary-Treasurer

Betty Ballard
Phyllis Beattie
Nancy Buff
Joyce Byers
Sue Jane Connor
Nancy Cronland
Grace Goodson
Shirley Keener
La Verne Lockman
McGretta Lowe
Earl McAlister
Joanne Moss
Elsie Painter
Bonnie Payseur
Jerry Payseur
Barbara Proctor
Ocie Faye Rhyne
Rameth Richard
Rachel Shelton
Linda Smith
Bobby Joe Tisdale
Louise Warlick
Lee White
Grace Whitesides

MAY COURT

La Verne Lockman
Queen

Sue Smith
Maid of Honor

Attendants

Nancy Buff
Nancy Cronland
Barbara Daves
Mary Hoffman

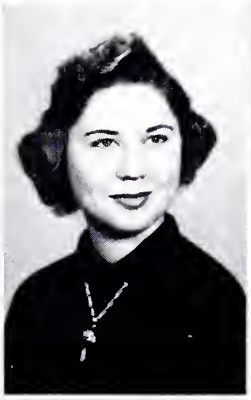

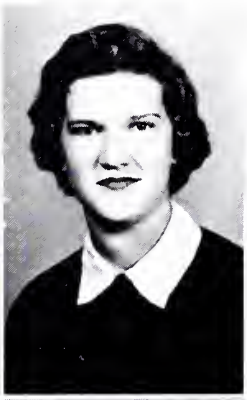

Jo Ann Hoke
Shirlee Lineberger
Barbara Proctor
Garlene Seagle

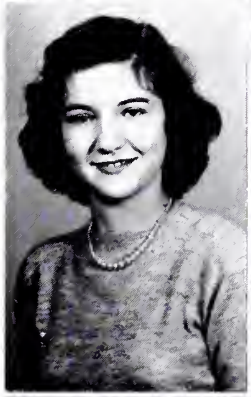

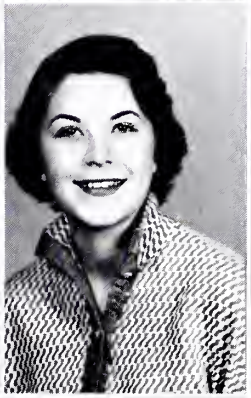

Lucille Smith
Glenda Stamey
Louise Warlick
Kathryn Wright

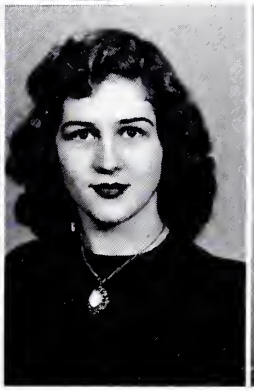

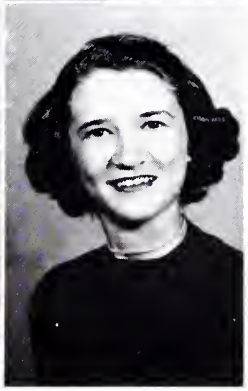

LINCOLNTON HIGH SCHOOL BAND

OFFICERS

Bobby Joe Tisdale ..... *President*
Jim Mauney ..... *Vice-President*
Jerry Payseur ..... *Secretary-Treasurer*
Raymond Graham ..... *Student Director*
Mr. James Moore ..... *Director*

Clarinets

Bobby Joe Tisdale
Marilyn Crowell
Margaret Cline
Kay Frances Smith
Mary Ramsey
Connie Baker
Anice Bumgarner
Charlotte Auton
Mary Ellen Warren
Betty Jean Baxter
Cris Crowell
Becky Dellinger
Shirley Price
Martha Jane Senter
Jackie Johnson

Cornets

John Senter
Jimmy Seagle
Tommy Keever
Bud Warlick
Jimmy Sigmon
Jimmy Willis
Hal Baxter
Harry Heavner
Buddy Coffey
Wayne Conner
David Keever
Larry Armstrong

Oboe

Jeanette Chapman

French Horns

Donald Peeler
Janice Peeler
Jerry Aiken
John Keever

Baritones

Paul Mundy
Annette Thornburg
J. W. Boyd

Flutes

Elizabeth Love
Sydney Robinson
Sue Jane Seagle

Trombones

Raymond Graham
Jim Mauney
John Mauney
Grover Baker
Elwood Smith
Eddie House
Albert Goldsmith
Donald Buckley

Saxophones

Barbara Love
Nancy Craig
Billy Brown
Marian Miller
Doris Rudisill
Ralph Cochran
Bobby Dellinger

Drums

Ray Garrison
Ernie Lippard
Eddie Lohr
Norene Stamey
Janice Stamey
Betty Stamey

Bell Lyre

Mary Miller Rhyne

Basses

Jerry Payseur
Gardner Helms
David McCullough
Johnny Ingle

Majorettes

Garlene Seagle
Bobby Love
Libby Love
Ann James

Color Guard

Pat Grigg
Shirley Hawkins
Eleanor Seagle
Jeanette Williams

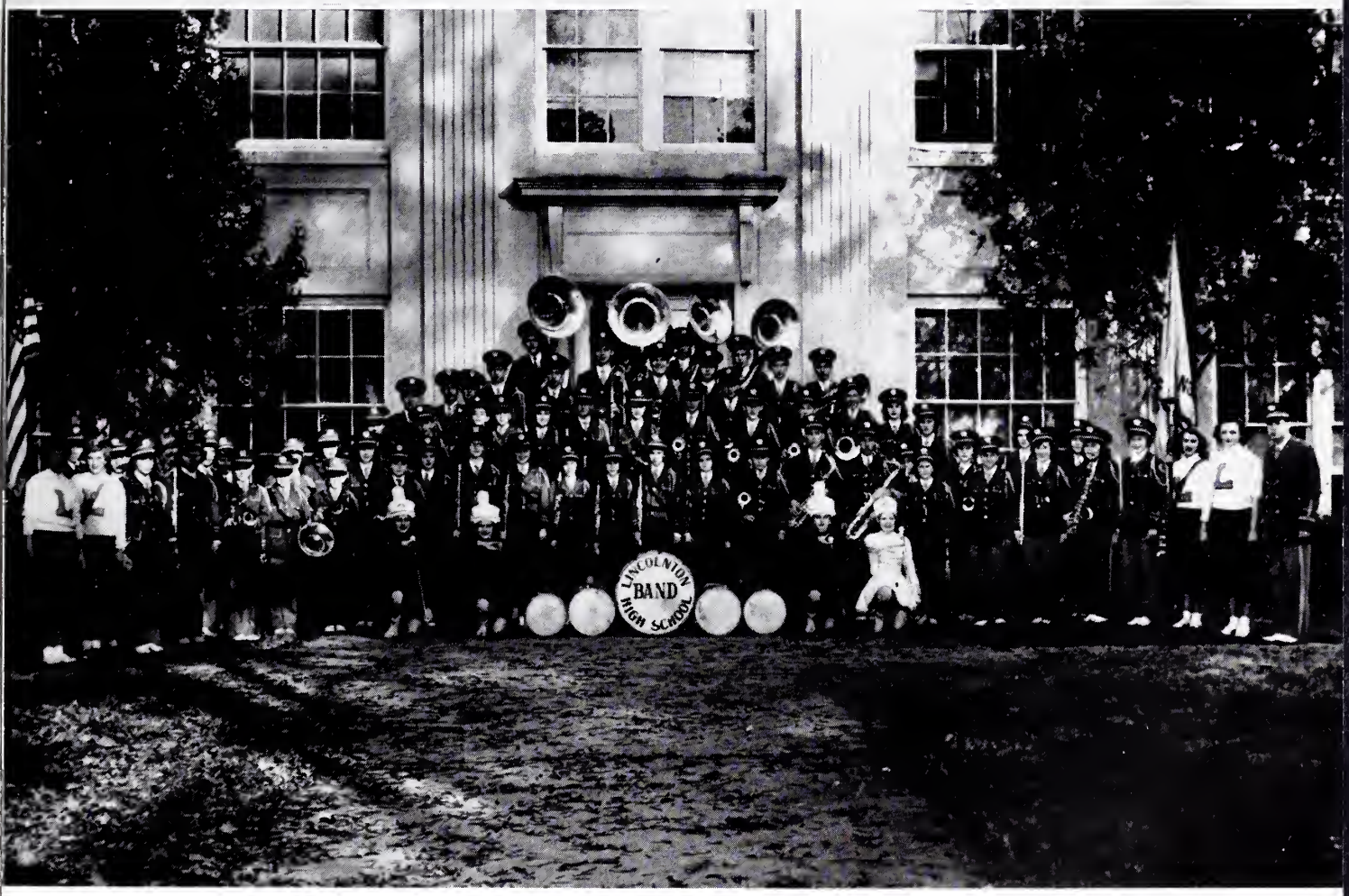
LINCOLNTON
BAND
HIGH SCHOOL

GLEE CLUB

OFFICERS

La Verne Lockman ..... *President*
Shirlee Lineberger ..... *Secretary-Treasurer*
Miss Katharine Rhyne ..... *Director*

SOPRANOS

Lucille Smith
Shirlee Lineberger
Margaret Cline
Rameth Richard
Marilyn Crowell
Jean Miller
Marcella Yarbrough
Mary Hoffman
Shirley Carpenter
Mary Ellen Warren
Louise Warlick
Martha Dysart
Lou Ella Mace
Patricia Tucker
Francene Nolan
Polly Boggs
Bunny Lockman
Mary Alice Heavner
Patty Rudisell
Leslie Rudisell
Yvonne Keener
Norene Stamey
Janice Peeler
Freeda Bost
Joyce Weatherford
Peggy Sue Tutherow
Maxine Taylor
Kay Rouch
Patricia Keener
Nelva Cornwell
Cora Sue Queen
Doris Leatherman
Thrace Caldwell
Delores Hoffman
Nancy Whitesides
Bobbie Ballard
Dean Eaker
Nancy Mode
Anita Mull
Jane Reinhardt
Barbara Houser
Mildred Keener
Sheila Little
Geraldean Leonhardt
Phyllis Beattie
Geraldine Sain
Marlene Schronce

ALTOS

Bobbie Love
Eleen Drum
Libby Love
Sybil Lloyd
Bernice Goodson
Glenda Stamey
Nancy Buff
Sybil Baird
Norma Turner
Ann Boggs
Mary Jo Little
Emily Jean Bumgarner
Coleen Keener
Betty Stamey
Lois Sigmon
Betty Beal
Jan Stamey
Elaine Baker
Jo Ann Moss
Phyllis Conner
Mary Jo Elmore
Doris Shuford
Ruth Keener

WOLF STAFF

Jerry Armstrong, Alice Brackett ..... *Co-Editors*

Polly Boggs, Dottie Podesta ..... *News Editors*

Mary Ann Rhyne, Ann Moore ..... *Feature Editors*

Johnny Cromer ..... *Club News Editor*

Walter Cornwell, Franklin Kiser ..... *Sports Editors*

Wayne Burris ..... *Business Manager*

Dorothy Duncan, Doris Shuford,
Terry Mitchem, Bobby Buff ..... *Art Editors*

Jean Miller, Jerry Robinson ..... *Joke Editors*

Joyce Weatherford, Connie Baker,
Martin Carpenter, Sonny Randolph ..... *Typists*

Mrs. John Bangle, Miss Mary Cromartie ..... *Faculty Advisers*

KEY CLUB

OFFICERS

David Goodson ..... *President*
Wayne Burris ..... *Vice-President*
Bill McCullough ..... *Secretary-Treasurer*

FRENCH CLUB

OFFICERS

Elsie Painter ..... *President*
Francine Nolen ..... *Vice-President*
Kathryn Ann Wright ..... *Secretary*
Jimmy Seagle ..... *Treasurer*

FUTURE FARMERS OF AMERICA

OFFICERS

Kenneth Cloninger ..... *President*
Terry Gates ..... *Vice-President*
Boyce Long ..... *Secretary*
Donald Huss ..... *Treasurer*
Jerry Gates ..... *Reporter*
A. J. Smith ..... *Adviser*

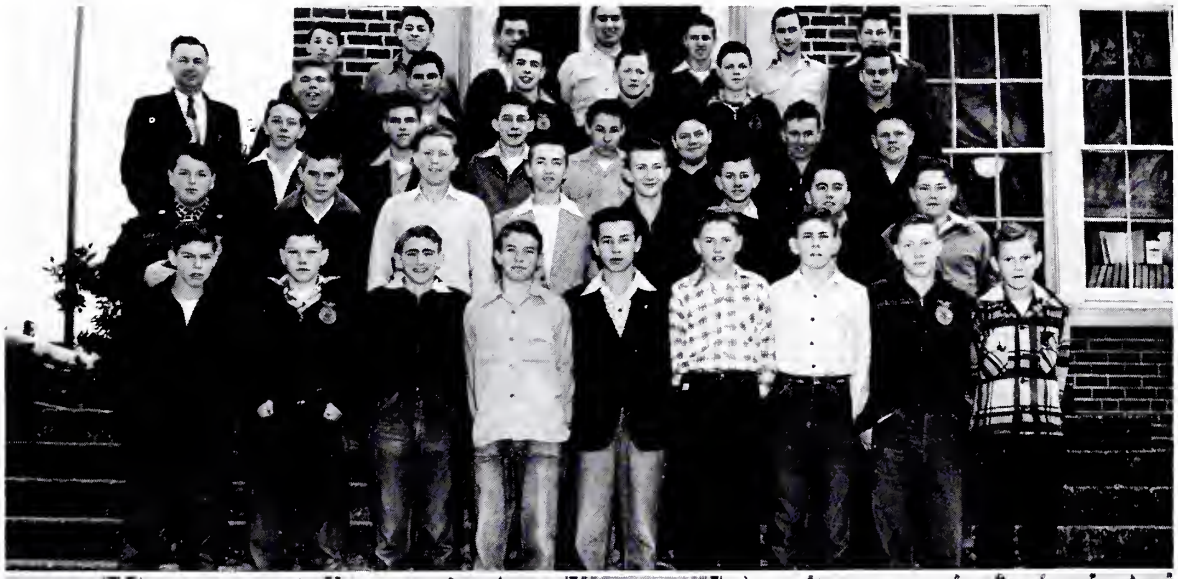

THE BIBLIOPHILES

OFFICERS

Rachel Shelton ..... *President*
Ruby Hoyle ..... *Vice-President*
Glenda Stamey ..... *Secretary-Treasurer*

LATIN CLUB

OFFICERS

Eddie House ..... *President*
Barbara Love ..... *Vice-President*
Elizabeth Love ..... *Secretary-Treasurer*
Ronnie Christopher ..... *Reporter*
Mrs. Goodson ..... *Faculty Adviser*

CHEERLEADERS

David Goodson, *Chief*
Shirlee Lineberger
Lucile Smith
Jim Ramseur
Charles Leatherman
Donald Buff
Doris Cash
Norma Turner
Buddy Keener
William Houser

DRAMATICS CLUB

OFFICERS

Albert Goldsmith ..... *President*
Bobby Joe Tisdale ..... *Vice-President*
Wayne Burris ..... *Secretary-Treasurer*
Miss Sarah Yoder ..... *Director*

FOOTBALL 1951

Walter Broome ..... *End*
Walter Cornwell ..... *End*
Franklin Kiser ..... *End*
Chranson Beam ..... *End*
Bobby Rash ..... *End*
Junior Faircloth ..... *End*
Lester Eaker, *Co-Captain* ..... *Tackle*
Max Elmore ..... *Tackle*
Charles Jarrett ..... *Tackle*
Eli Reynolds ..... *Tackle*
Jack Harrill ..... *Tackle*
Glenn Ritchie ..... *Tackle*
Webb Finger ..... *Tackle*
Jim Bost ..... *Guard*
Glenn Warren ..... *Guard*
Billy Moore ..... *Guard*
Ray Stroupe ..... *Guard*
Eddie House ..... *Guard*
Ray Yoder ..... *Center*
Joe Stamey ..... *Center*
Jack Benfield, *Captain* ..... *Back*
Paul Conner ..... *Back*
Tommy Rudisill ..... *Back*
Jimmy Carpenter ..... *Back*
Howard Proctor ..... *Back*
Bill McCullough ..... *Back*
Paul Lail ..... *Back*
Ralph Taylor ..... *Back*
Terry Mitchem ..... *Back*

Bill Eaker ..... *Manager*
Hugh Peeler ..... *Assistant Manager*
Donald Buckley ..... *Assistant Manager*
Mr. Jack Kiser ..... *Coach*
Mr. Flake Reid ..... *Coach*
Mr. Anthony Troiano ..... *Coach*

51
57
67
51
62
74
61
65
50
52
64

GIRLS' BASKETBALL

Ramona Ballard
Betty Snipes
Shirley Parker
Marcene Huss
Nellie Leatherman
Donnie Smith
Barbara Proctor
Frances Gregory
Freeda Bost
Martha Dysart
Mary Jo Elmore
Gilda Elmore
Joyce Weatherford
Lou Ella Mace
Barbara Fortenberry
Sybil Baird
Barbara Aiken
Doris Leatherman
Glenda Keener, *Manager*
Mr. Kiser, *Coach*
Mrs. Smith, *Coach*

BOYS' BASKETBALL

Eli Reynolds
Mack Canipe
George Sherrill
Walter Cornwell
Jack Benfield
Ray Stroup
Hugh Peeler
James Mauney
Kerne Benfield
Johnny Mauney
David Goodson
Richard Cornwell
Mr. Troiana, *Coach*
Donald Buckley, *Manager*

Compliments of

GLOBE MILLS CO.

LINCOLNTON, N. C.

Compliments of

HAYNES DAIRY

B. C. MOORE AND SONS

Shoes, Dry Goods and Clothing

Buy From Moore and Save More

LINCOLNTON, N. C.

Phone 75

D. E. RHYNE MILLS

"Best Wishes"

Sporting Goods

FAUL AND CRYMES, INC.

415 South Tryon Street

CHARLOTTE, N. C.

SETHUMBER CO., Inc.
BUILDING HEADQUARTERS
PHONE 30-40 LINCOLNTON, N. C.

CENTRAL SERVICE STATION

SHELL GAS AND OILS
WASHING, POLISHING AND LUBRICATION

Phone 43

SUPPLIERS OF QUALITY FROZEN AND CANNED FOODS EXCLUSIVELY TO HOTELS, RESTAURANTS AND INSTITUTIONS

SELECT FOODS

1900 South Boulevard Phone 5-4431
CHARLOTTE, N. C.

Farmers & Builders Supply Co., Inc.

North Poplar St. Phone 71
LINCOLNTON, N. C.
AUTHORIZED JOHN DEERE DEALERS
Fertilizer, Feed, Seeds and Building Materials

Lincoln Frozen Foods, Inc.

A complete cutting, curing and freezing service. Meats processed for home freezers.

Compliments of

PLAZA GRILL

Compliments of

Quality Printing Co.

PRINTERS—RULERS—BINDERS

Phone 381 East Main St.
LINCOLNTON, N. C.

Compliments of

DR. S. H. STEELMAN

WILLIS MOTOR CO.

USED CARS

Phone 294

NORTH STATE HOTEL

DINING ROOM OPEN TO PUBLIC

John Lawing, Manager

FIRESTONE HOME & AUTO SUPPLIES

C. L. Lineberger, Manager

118 E. Main St. Phone 771
LINCOLNTON, N. C.

Compliments of

DIXIE HOME STORE

Compliments of

Ideal Chair Company

Lawing-Keziah Drug Co.

PRESCRIPTION DRUGGIST

WHITMAN'S CANDIES

Phone 24

RHYNE'S STORE

Sherwin-Williams Paint

BOGER CITY, N. C.

WILLIS
PLUMBING CO.

We Sell The Best and Fix The Rest

CRONLAND WARP
ROLL COMPANY

BUILDING MATERIALS

W. D. Smith Grocery

GROCERIES—MEATS—PRODUCE

"Our Aim Is To Please You"

Free Delivery Service Boger City, N. C.

Phone 412-W

Compliments of

CAROLINA DINER

ABERNETHY BROTHERS

The Shake Shoppe

PLATE LUNCHES—SANDWICHES

LINCOLNTON, N. C.

Phone 812-J

BROWN'S
ESSO SERVICENTER

ATLAS TIRES AND BATTERIES

Phone 212

TURNER'S STORE, Inc.

"The Friendly Store"

LINCOLNTON, N. C.

North Court Square

Eureka Iron Works, Inc.

FOUNDRY

MACHINE SHOP

Phone 77

LINCOLNTON, N. C.

O. G. PENEGAR COMPANY

Office Equipment and Supplies

UNDERWOOD TYPEWRITERS, ADDING AND ACCOUNTING MACHINES

GASTONIA, N. C.

Phone 5-1236

Day Phone 822 Night Phone 879

Sales and Service

Abernethy Equipment Co.

Oliver Operating Equipment

HARDWARE AND PLUMBING SUPPLIES

Highway No. 27

LINCOLNTON, N. C.

Compliments of

CROWN
CONVERTING
COMPANY

★

COMPLIMENTS OF

Dave Lerner

★

Drum's Funeral Home
and Florist

Ambulance: Phone 66

Flowers: Phone 566

North Academy Street

LINCOLNTON, N. C.

AUTO LOANS FINANCING

REFINANCING

Lincolnton Finance Company, Inc.

A Local Company For Local People

LINCOLNTON, N. C.

We Finance Sales Between Individuals

Phone 557 Champ Land, Mgr.

Compliments of

LINCOLN
GROCERY COMPANY

Wholesale Grocers

Phone 40

Compliments of

Central Candy & Cigar Co.

"Wholesale Exclusively"

111 South Academy Street
LINCOLNTON, N. C.

HINSON MOTOR CO., Inc.

DODGE—PLYMOUTH

Sales & Service

Phone 296

HARRIS CITY PAINT STORE

Your De Soto Paint Dealer

WALLPAPER — TOYS

Phone 529

Compliments of

Tait Yarn Company, Inc.

COMBINATION YARNS

LINCOLNTON, N. C.

BLAIR CARPENTER

2-Way Radio Taxi

Prompt — SERVICE — Courteous

Bus Station — Lincolnton
For Quick Service
Phone 28—600—37

Compliments of

RHODES & CORRIHER

Allis-Chalmers Machinery

Old & New Machinery

Compliments of

LUV-LEE SHOP

Compliments of

LINCOLN LAUNDRY

Lincoln Motor Co., Inc.

DE SOTO—PLYMOUTH

Sales & Service

Compliments of

CONNER FURNITURE COMPANY

JEWELL BOX

Diamonds—Watches—China

Gifts and Musical Instruments

Compliments of

DIXIE GROCERY COMPANY

Compliments of

FIRST FEDERAL SAVINGS & LOAN ASSOCIATION

LINCOLNTON, N. C.

Lincoln F C X Service

The Farmer's Own Store

Quality Feed, Seed, Fertilizer and Farm Supplies

Phone 464

LINCOLNTON, N. C.

Compliments of

COHEN'S

Lincolnton, N. C.

Ladies' and Children's Ready-to-Wear

ECONOMY AUTO SUPPLY

B. F. Goodrich Tires

105 East Main Street

Phone 307

LINCOLNTON, N. C.

Shop At

ROSE'S 5-10-25c STORE

For Your School Supplies

All Of Our Stores Are In The Good Old South

POWDER PUFF BEAUTY SALON

Phone 577

"Your Loveliness is Our Business"

Mary B. Killian, Owner

WARREN GROCERY

Fresh Meats, Vegetables

Staple & Fancy Groceries

Phone 248 Boger City

THE ECONOMY DRUG STORE

Low Priced Luggage

Professional Druggists

We Fill Any Doctor's Prescription

THE REXALL DRUG STORE

Delivery Service

LINCOLNTON, N. C.

Compliments of

McGINNIS BROS.

Tire Recapping

Independent Gas and Oil

Phone 382

Compliments of

SHELDON M. ROPER

Compliments of

RAMSEUR HARDWARE CO.

ROBINSON'S

Exclusive But Not Expensive

Phone 336

LINCOLNTON, N. C.

LINCOLN HARDWARE CO.

Shelf & Heavy Hardware

Corner Academy & Winter Sts.
Phone 237

Compliments of

Saine and Hallman's Grocery

Fresh Meats and Groceries

Court Square **Lincolnton, N. C.**

Compliments of

HARTMAN'S MEN SHOP

Phone 465-J

Compliments of

EAGLE STORES COMPANY, Inc.

Compliments of

VICTORY BEAUTY SHOP

Your money's worth or your money back.
Never buy before you try!

JEFF LEWIS, Inc.

LINCOLNTON, N. C.

East Main St.

Compliments of

RAMSEUR'S
CENTRAL CAFE

"THE SENSIBLE PLACE TO EAT"

Phone 9108

Compliments of

STROUPE'S GULF
SERVICE STATION

Compliments of

LINCOLNTON REALTY AND
INSURANCE CO.

Compliments of

MR. M. T. LEATHERMAN

Compliments of

ROBINSON'S
AUTO SERVICE

Phone 299

The LINCOLN TIMES

Lincoln County's Favorite Family
Newspaper and Advertising Medium

LINCOLN CUT-RATE DRUGS, INC.

WALGREEN AGENCY

THE BEST IN DRUGS

Phone 17 Lincolnton

Compliments of

H. M. CRAIG

Compliments of

HOVIS GROCERY

RHODES-RHYNE MANUFACTURING CO.

MANUFACTURERS OF

QUALITY BEDSPREADS

Shipping Point: Saxony, N. C.

Phone 430-J

P. O. Box 110

LINCOLNTON, N. C.

Compliments of

FIRST NATIONAL BANK

LINCOLNTON, N. C.

Polhill Chevrolet Company

CHEVROLET

SALES AND SERVICE

LINCOLNTON, N. C.

Compliments of

Service Dry Cleaners

RUGS AND DRAPES A SPECIALTY

M. L. Huggins, Proprietor

Phone 349

FRAZIER'S STUDIO

Portrait and Commercial Photography

"GOOD LUCK, SENIORS"

WARLICK
FUNERAL HOME

+

Phone 477

24-HOUR AMBULANCE SERVICE

BALLARD HARDWARE COMPANY

HARDWARE
TEXTILE SHEET METAL WORK

Court Square Phone 948

LINCOLN COUNTY PUBLIC LIBRARY
306 WEST MAIN STREET
LINCOLNTON, NC 28092

LINCOLN COUNTY PUBLIC LIBRARY
306 WEST MAIN STREET
LINCOLNTON, NC 28092

Glasgow Part The House
LITHOGRAPH